Capitolian

1927

William Walter

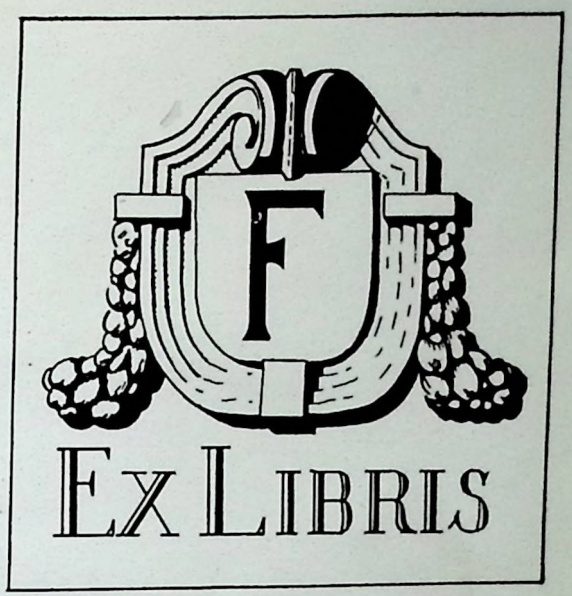
F
EX LIBRIS

THE

CAPITOLIAN

1927

PUBLISHED BY

THE

STUDENTS

OF

FRANKFORT HIGH SCHOOL

FRANKFORT, KENTUCKY

Dedication

to

Miss Helen Brewer

whose efforts and ability as faculty advisor have been of such priceless value in the production of this book and in the promotion of all activities of the high school, we, the class of nineteen hundred and twenty-seven, dedicate this book.

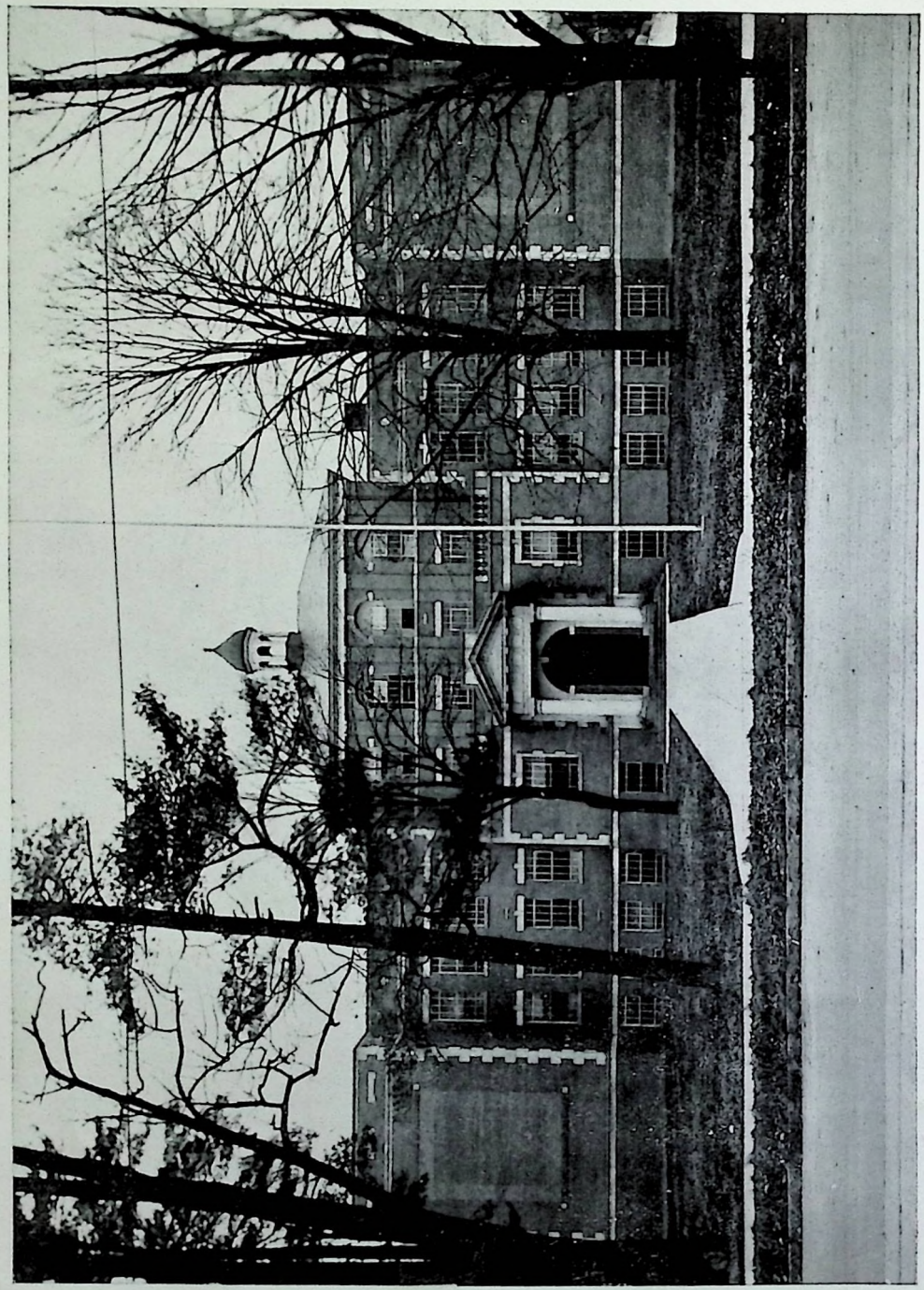

FRANKFORT HIGH SCHOOL

Order of Books

I. Classes

II. Activities

III. Athletics

Capitolian
Staff

Capitolian Staff

MASON SCHOOLFIELD
EDITOR

DAN FOWLER
BUSINESS MANAGER

SID CLAY
ASSISTANT EDITOR

HASKELL SMITHER
ASSISTANT BUSINESS MANAGER

FRANCES McCANDLESS
ASSISTANT EDITOR

BILLY JONES
ASSISTANT BUSINESS MANAGER

ROBERT KERNEN
ART EDITOR

FORREST MORGAN
SPORT EDITOR

HELEN SMITH
SOPHOMORE REPRESENTATIVE

ELIZABETH ROGERS
FRESHMAN REPRESENTATIVE

EDWARD GARRETT
EXCHANGE EDITOR

Board of Education

L.F. JOHNSON

H.V. McCHESNEY

F.J. SUTTERLIN

C.C. WELLS

MRS. FRANK CLARK

W.T. FOWLER

N.B. SMITH

R.H. GRAHAM.

T.P. ROGERS

Faculty

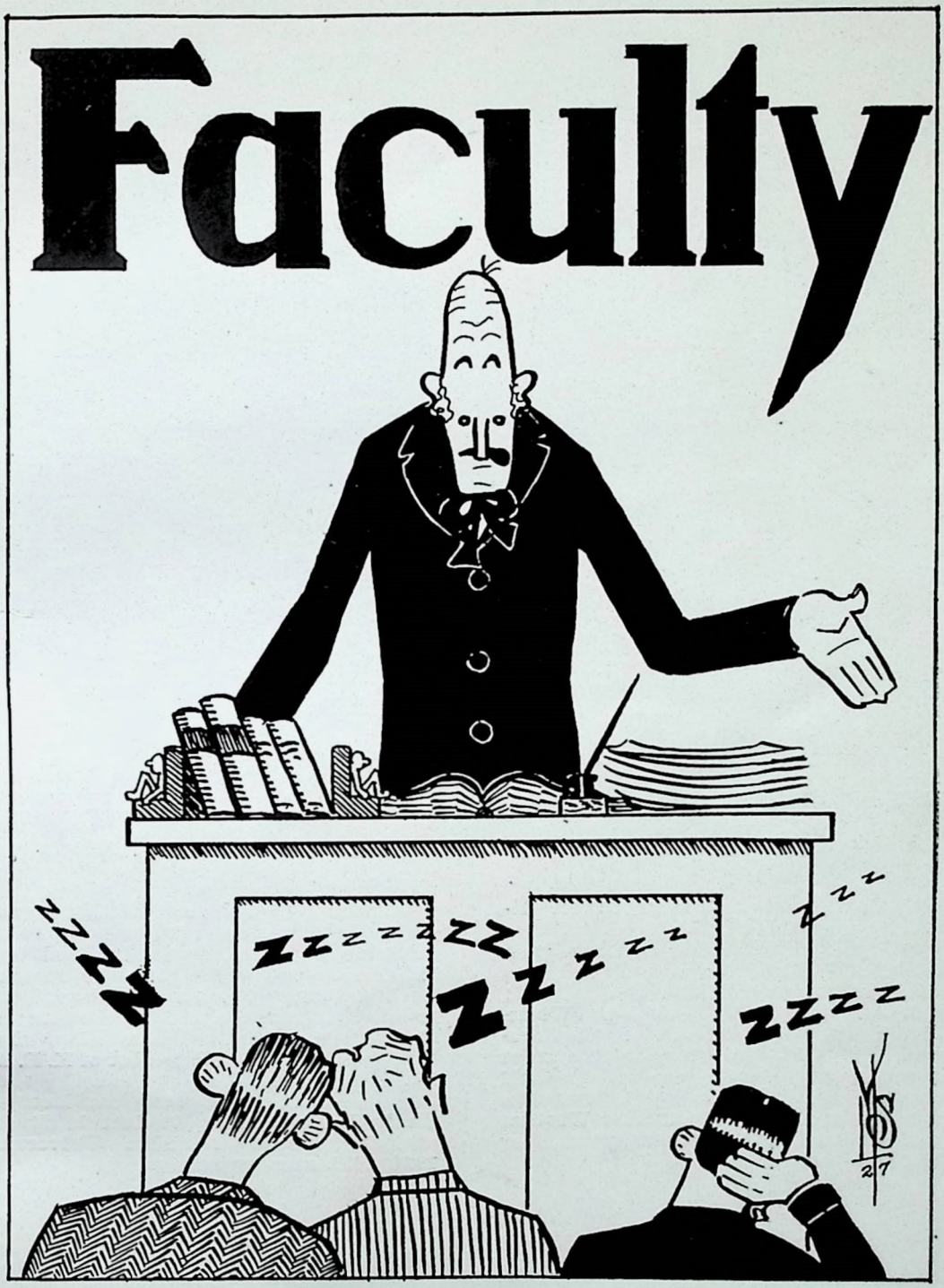

PROF. GLADSTONE KOFFMAN, A. B.

High School Principal and Teacher of Science

Principal Frankfort High School 19-21-25.

Graduated from Union University, Jackson, Tenn., 1915; teacher at Bolivar, Tenn., 1915-16; Principal, Fulton, Ky., 1916-17; U. S. Army, 1917-19; Principal, Whiteville, Tenn., 1919-20; Principal, Richmond, Ky., 1920-21; graduate work at University of Chicago two and one-half quarters; Peabody College, Nashville, Tenn., summer 1924; Instructor Western Teachers College, Bowling Green, summer 1926.

PROF. J. W. IRELAND, A. B., A. M.

Superintendent of City Schools

Graduated from Centre College, Danville, Ky., 1903; teacher of Latin and Greek, Harrodsburg Academy, 1903-5; Superintendent of Schools, Stanford, Ky., 1905-14; Bellevue, Ky., 1914-18; Instructor in Eastern State Normal School, Richmond, Ky., summer 1921; Institute Instructor in fifty counties in Kentucky; Director of K. E. A.; President of K. E. A., 1923; Superintendent City Schools, 1918-27; President State Teachers Reading Circle Board 1922-27; Student in Graduate Department Columbia University, 1924, 1926 summer session.

MISS SARAH WALLACE SMITH
Mathematics and History
Dudley Institute
Frankfort, Ky.

MISS MARIA McELROY
English, Latin and History
University of Kentucky
Lexington, Ky.

MR. HOBART WALKER
Athletics and History
Georgetown College
Georgetown, Ky.

MISS HELEN BREWER
English
University of Kentucky
Lexington, Ky.

MISS EMMA WYMAN
Latin
Georgetown College
Georgetown, Ky.

MISS EUDORA SOUTH
Music
Peoria Musical College
Peoria, Ill.

MISS MARY SOWARD
Spanish and English
University of Kentucky
Lexington, Ky.

MISS JESSIE COX
Art
Chicago School of Applied Art
Chicago, Ill.

MISS MARION HUTCHESON
Commercial
Bowling Green Business University
Bowling Green, Ky.

MISS CAROLYN LUTKEMEIER
Domestic Science
University of Kentucky
Lexington, Ky.

MISS SADIE WEAREN
Mathematics
Georgetown College
Georgetown, Ky.

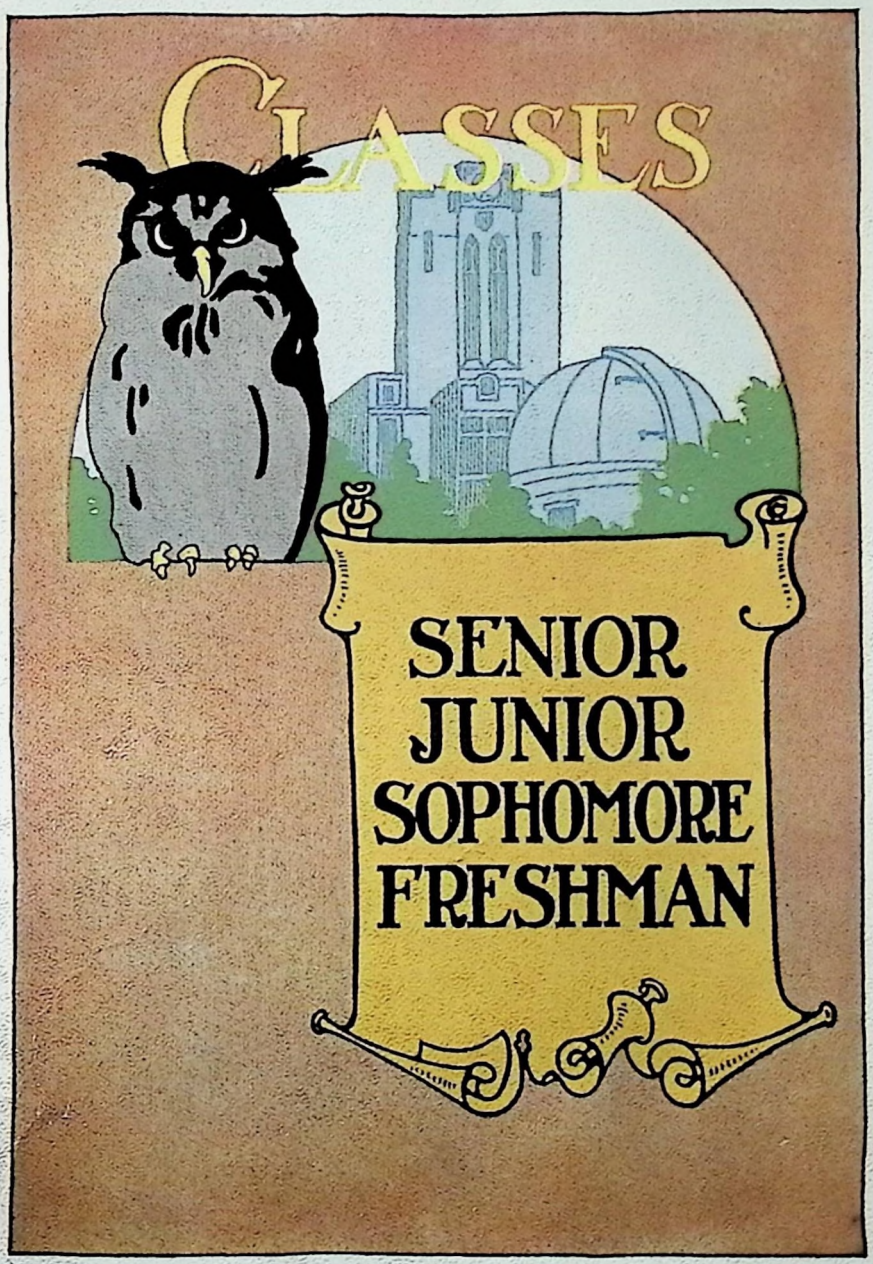
CLASSES
SENIOR
JUNIOR
SOPHOMORE
FRESHMAN

Senior

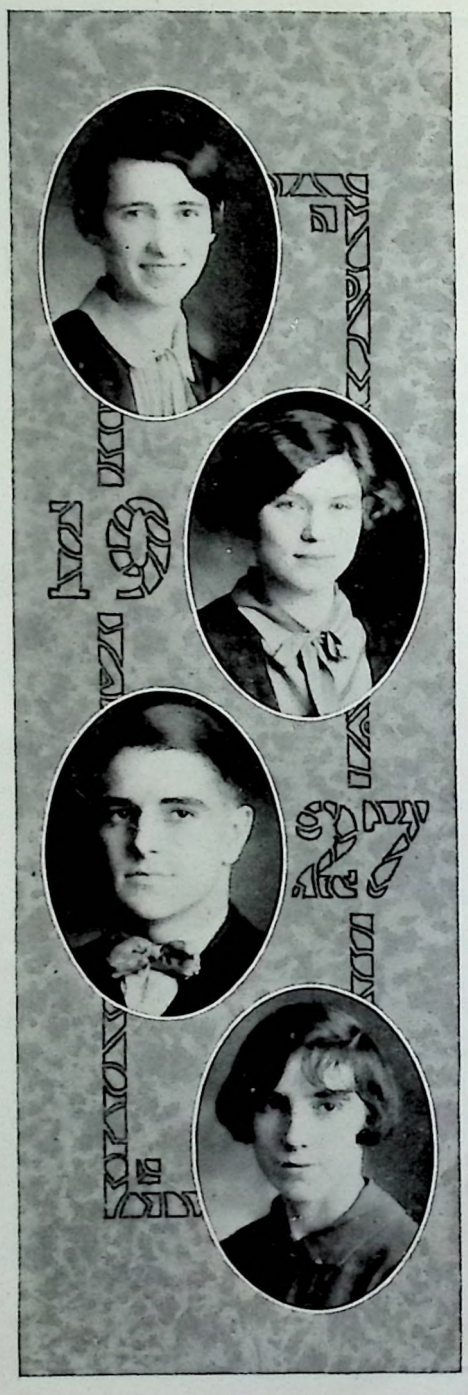

MARY ALLEN

Girls' Reserve; Bible Class; Basketball, 2, 3, 4; Athletic Association.

Ambition: To marry a millionaire.

Destiny: Model in Kagin's.

OLA MAE ANDERSON

Glee Club; Bible Class, Vice President, 3, 4; Girls' Reserve, Vice President, 4; "Huldah of Holland"; "Miss Cherry Blossom"; Class Vice President, 4; Athletic Association.

Ambition: Political leader.

Destiny: "Hash slinger" in a Swede restaurant.

CLEM BININGER

Chi Chi Society, President, 3; Class President, 1; Football, 2, 3, Captain, 4; Most Sportsmanlike Player, 3; Basketball, 2; 3; Hi-Y Club, Vice-President, 3, 4; Athletic Association, President, 3, 4; Bible Class, Vice-President, 3, 4; Pan-Hellenic Council 3; Gazette Staff, 1, 2; Capitolian Staff, Sport Editor, 3; Art Editor, 4; Breckenridge Literary Society; "Hulda of Holland"; "Miss Cherryblossom"; Winner of State Latin Contest, 1; Honorable Mention, 2; Valedictorian; Camp Club, 4; K. E. A. Camp, 3.

Ambition: To carry the gospel to the wilds of Africa.

Destiny: Parson at Southern Presbyterian Church.

ANNA BLACKETER

Athletic Association; Bible Class; Girls' Reserve.

Ambition: To be the belle of Thornhill.

Destiny: School teacher.

ELIZABETH BRADY

Athletic Association; Glee Club; Girls' Reserve; Bible Class; Breckenridge Literary Society; "Huldah of Holland"; "Miss Cherryblossom"; Class Poet, 4.

Ambition: To sing in Grand Opera.

Destiny: Music teacher of "Little Oklahoma."

AGNES BRAWNER

Athletic Association; Girls' Reserve; Bible Class.

Ambition: A per fect "36."

Destiny: Fat woman in Ringling Brothers.

STANLEY CARDWELL

Athletic Association; Bible Class.

Ambition: To defeat Wille Hoppe.

Destiny: Manager of a Quaker Maid.

MARY FRANCES CHURCH

Girls' Reserve; Bible Class; Athletic Association; "Miss Cherryblossom."

Ambition: Sunday School teacher.

Destiny: A second Gilda Grey.

SIDNEY CLAY

Bible Class, Secretary, 4; Hi-Y Club, Secretary, 4; Football, 4; Basketball, 3, 4; Class Secretary, 2, 3; Assistant Editor Capitolian, 3, 4; Class Testator, 4; "Hulda of Holland"; Sigma Sigma Society, Secretary, 3; Jeffersonian Literary Society; Class Treasurer, 1; Athletic Association, Secretary, 4; Camp Club, Secretary, 4; K. E. A. Camp, 3; Older Boys' Conference, 4; Hi-Y Sportsmanship Basketball, 4.

Ambition: To fill his "Hungry Hollow."

Destiny: Doc Tom Moore the second.

EARL COLLINS

Bible Class; Athletic Association; Hi-Y Club; Football, 4.

Ambition: Triplett.

Destiny: Triplets.

ELIZABETH DENNIS

Athletic Association; Glee Club; Bible Class; "Hulda of Holland"; "Miss Cherryblossom;" Girls' Reserve; Girls' Reserve Play.

Ambition: To own a Rolls Royce.

Destiny: Wife of Ford Garage owner.

SAMUEL DREYER

Hi-Y Club; Bible Class; Athletic Association; "Miss Cherryblossom."

Ambition: To be a Shiek.

Destiny: Radio Announcer.

ALICE CLEO EUBANK

Upsilon Phi Society; Athletic Association; Glee Club; Girls' Reserve Club; Bible Class; "Hulda of Holland"; "Miss Cherryblossom"; Breckenridge Literary Society.

Ambition: The best dressed woman in the world.

Destiny: Fashion Plate model.

Sincerely "Doffy" Dan Fowler

DAN FOWLER

Sigma Sigma Society, Treasurer, 3; Camp Club, President, 4; Jeffersonian Literary Society; Bible Class, President, 3, 4; Hi-Y Club, President, 3, 4; Chairman High School Social Committee; Treasurer High School Fund, 4; Class Secretary, 1; President, 2; Vice-President, 3; President, 4; Football, 4; Hi-Y Sportsmanship in Football, 4; Student Manager Basketball, 3, 4; Student Manager Football, 3; Athletic Association, Treasurer, 4; "Hulda of Holland"; "Miss Cherryblossom"; K. E. A. Camp 1, 2, 3; Business Manager Capitolian, 4; Assistant Business Manager, 3; Class Prophet, 4; Class Basketball, 2, 3, 4; Older Boys' Conference, 3, 4; F. H. S. Dramatic Club; Camp Club, 4; K. H. S. P. A.

Ambition: To go Furr in this world.

Destiny: Author of "Foiled in Love."

JOHN GAINES

Hi-Y Club; Athletic Association; Bible Class.

Ambition: President of a bank.

Destiny: A dirt farmer.

EDWARD GARRETT

Athletic Association; Hi-Y Club, Vice-President, 4; Bible Class; Sigma Sigma Society; Camp Club; Exchange Editor Capitolian, 4; Class Historian, 3, 4; "Miss Cherryblossom"; Jeffersonian Literary Society; Older Boys' Conference, 4; K. E. A. Camp, 3.

Ambition: To fill the place left vacant by Rudolph Valentino.

Destiny: Ben Turpin the second.

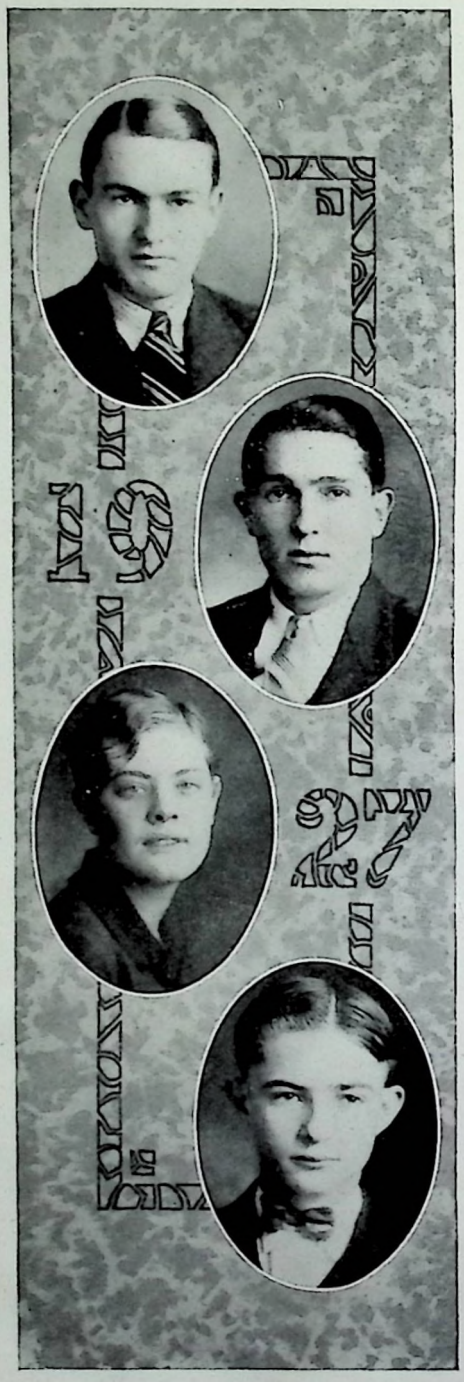

EARL GLASS

Bible Class; Football, 2, 3, 4; Athletic Association; Jeffersonian Literary Society.

Ambition: A great baseball player.

Destiny: Bat boy for Hoge-Montgomery.

OTTIS GRUGIN

Chi Chi Society; Athletic Association; Bible Class; Hi-Y Club.

Ambition: To outrun Nurmi.

Destiny: Proprietor of Sporting Goods store at the "Forks."

EDRIE HALL

Girls' Reserve; Bible Class; Glee Club; Athletic Association; "Huldah of Holland"; "Miss Cherryblossom."

We are glad to hear that Edrie's ambition has been fulfilled and we feel sure she is destined to a happy and successful life with "Moon."

RUSSELL EARL HARROD

Hi-Y Club; Bible Class; Athletic Association; Laboratory Assistant, 4.

Ambition: Secretary of Y. M. C. A.

Destiny: Butcher.

EDGAR HODGES

Hi-Y Club; Bible Class; Athletic Association; "Hulda of Holland"; "Miss Cherryblossom."

Ambition: Salesman for J. C. Penny Co.

Destiny: Owner of a pool room.

LYDIA HOWELL

Glee Club; Girls' Reserve; Bible Class; Girls' Quartet, 4; Athletic Association; "Huldah of Holland"; "Miss Cherryblossom."

Ambition: "Belle of Bellepoint."

Destiny: A great pianist.

BILLY L. JONES

Chi Chi Society; Athletic Association; Bible Class, Treasurer, 4; Hi-Y Club, Treasurer, 4; Class Historian, 1, 2; Assistant Business Manager Capitolian, 4; Camp Club; Jeffersonian Literary Society; "Miss Cherryblossom"; Debating Team, 3, 4; Older Boys' Conference, 2, 3, 4; Dramatic Club; Manager Capitolian Stand; Treasurer Special Fund of Senior Class.

Ambition: To rule Wall Street.

Destiny: Cashier in a Quaker Maid.

MERLE KERN

Orchestra; Athletic Association; Glee Club; Bible Class; Girls' Reserve; "Miss Cherryblossom."

Ambition: Dancing teacher.

Destiny: Winner of Bathing Beauty Contest.

ROBERT KERNEN

Sigma Sigma Society; Art Editor Capitolian, 4; Hi-Y Club; Bible Class; Athletic Association.

Ambition: Radio engineer.

Destiny: Piggly Wiggly manager.

PEARL KRINSKY

Glee Club; Girls' Reserve; "Huldah of Holland"; "Miss Cherryblossom"; Orchestra; Athletic Association; Bible Class; Breckenridge Literary Society.

Ambition: A great pianist.

Destiny: Sell pigs feet in a meat store.

ALLEN LEE

Athletic Association; C. M. T. C., 3.

Ambition: Commander-in-chief of army.

Destiny: Stable Sargeant in Frankfort.

INEZ BRADY

Girls' Reserve; Athletic Association; Bible Class.

Ambition: Interior decorator.

Destiny: Candy manufacturer.

MARY RUTH LUCAS

Bible Class; "Huldah of Holland"; "Miss Cherryblossom"; Athletic Association; Girls' Reserve; Glee Club.

Ambition: To perform in Earl Carroll's Vanities.

Destiny: Manicurist.

VERA MAE LYONS

Bible Class; Athletic Association; High School Social Committee; "Huldah of Holland"; "Miss Cherryblossom"; Glee Club; Girls' Reserve.

Ambition: To be a business woman.

Destiny: Housekeeper.

VIRGINIA E. MARTIN

Bible Class; Athletic Association; Girls' Reserve; "Huldah of Holland"; "Miss Cherryblossom"; Glee Club; Quartette, 4.

Ambition: To outshine Marion Talley.

Destiny: Revivalist singer.

ANNA MOORE

Girls' Reserve; Bible Class; Athletic Association.

Ambition: To marry a preacher.

Destiny: Ambition fulfilled.

HALLIE MAE MOORMAN

Bible Class, Secretary, 3, 4; Girls' Reserve Club, Secretary, 4; Basketball, 2, 3, 4; Most Sportsmanlike Player Basketball, 4; Athletic Association; Upsilon Phi Society.

Ambition: Basketball coach.

Destiny: Some lucky man's wife.

FORREST H. MORGAN

Chi Chi Society, Secretary, 3; Hi-Y Club; Athletic Association; Breckenridge Literary Society; Bible Class; Class Orator; Sport Editor Capitolian, 4; Class Basketball, 2, Captain, 3, 4; Oratory, 3; "Miss Cherryblossom," Older Boys' Conference, 4; High School Scholarship Contest; K. H. S. P. A., 4; Camp Club.

Ambition: To be a silver tongued orator.

Destiny: A soap salesman.

MABEL MORRIS

Bible Class; Athletic Association; Girls' Reserve Club.

Ambition: To be the head of a commercial school.

Destiny: Typist.

DOMINIC NICKLES

Athletic Association; Bible Class.

Ambition: Politician.

Destiny: Great "Screen Lover."

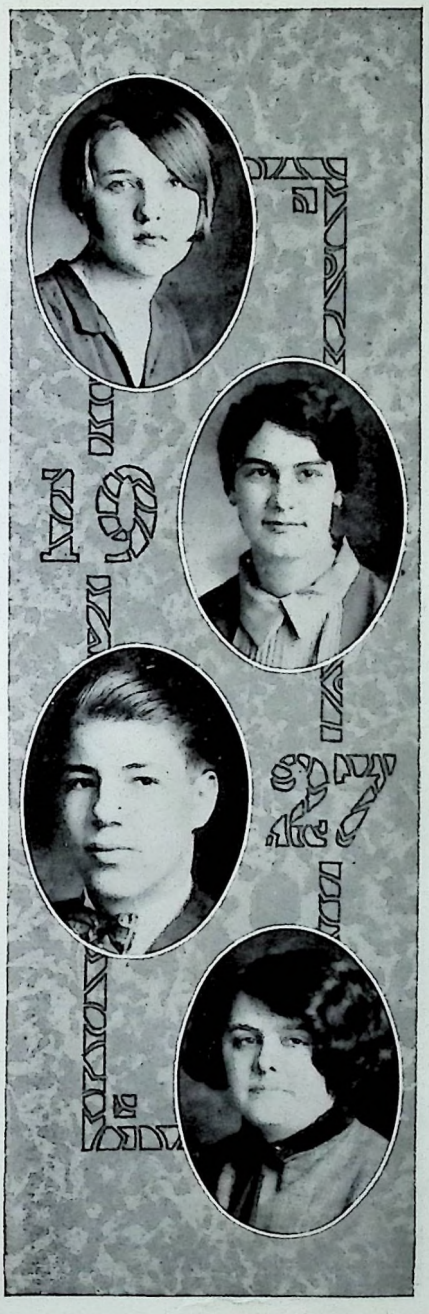

MARY EVELYN PEFFER

Bible Class; Girls' Reserve; Athletic Association; Jeffersonian Literary Society.

Ambition: To sell Homemade Candies.

Destiny: Clerk behind Candy Counter 10 cent store.

FRENCHIE PENCE

Girls' Reserve Club; Bible Class; Athletic Association.

Ambition: To be an author.

Destiny: Editor of "Heart and Home Problems" (State Journal).

JACK ROGERS

Basketball, 4; Bible Class; Hi-Y Club; Athletic Association; "Miss Cherryblossom"; Older Boys' Conference; Breckenridge Literary Society; "Hulda of Holland."

Ambition: To set the fashions in men's clothes.

Destiny: A deck scrubber in the Navy.

NELLIE ROLAND

Bible Class; Athletic Association; Girls' Reserve Club.

Ambition: Write jokes for Judge.

Destiny: Artists' model.

HEPSEY SANDERS

Girls' Reserve; Bible Class; Basketball, 4; Athletic Association.

Ambition: To go through a day without laughing 24 hours of it.

Destiny: An authority on Blue Laws.

MASON SCHOOLFIELD

Sigma Sigma Society, President, 3; Class Treasurer, 2, President, 3; Grumbler, 4; Football, 4; Athletic Association, Secretary-Treasurer, 3; Assistant Art Editor Capitolian, 2; Art Editor, 3; Editor-in-chief, 4; Hi-Y Club, Treasurer, 3; Pan-Hellenic Council, 3; Bible Class, Treasurer, 3; "Huldah of Holland"; "Miss Cherryblossom"; Jeffersonian Literary Society; K. H. S. P. A., 3, 4; Older Boys' Conference, 2, 3, 4; K. E. A. Camp, 1, 2, 3; Camp Club, Vice President, 4; Class Basketball, 2, 3, 4; State Highway Department, 3½.

Ambition: To pile Earle Liederman.

Destiny: Editor of State Journal.

OWEN HASKELL SMITHER

Sigma Sigma Society; Football, 4; Track, 4; "Huldah of Holland"; "Miss Cherryblossom"; Athletic Association; Bible Class; Hi-Y Club; Class Treasurer, 3; Assistant Business Manager Capitolian, 4.

Ambition: To captain an Olympic team.

Destiny: A mediocre bootlegger.

ZACK SCHOOLFIELD

Sigma Sigma Society; Hi-Y Club; Football, 4; Gazette Staff, 1; Bible Class; Class Secretary, 4; "Miss Cherryblossom"; Jeffersonian Literary Society; Athletic Association.

Ambition: Almost anything.

Destiny: Clerk in a certain ladies' apparel store.

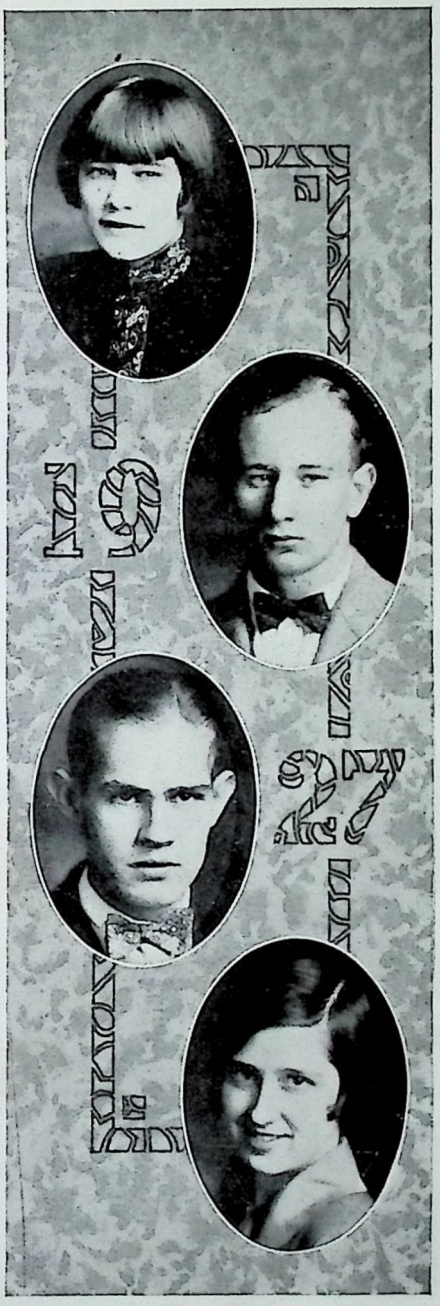

MARGARET SMITH

Girls' Reserve; Bible Class; Athletic Association; School Band.

Ambition: To be a missionary.

Destiny: Editor of scandal column, State Journal.

RAYMOND SORG

Sigma Sigma Society; Football, 2, 3; Basketball, 2, 3, 4, Captain 3; Athletic Association; Bible Class; Student Manager Football, 4; K. E. A. Camp, 2, 3; Camp Club.

Ambition: To graduate.

Destiny: Summer school.

CLAUDE LANE

Sigma Sigma Society; Football, 3, 4; Basketball, 2, 3, 4; Track, 3, 4; "Huldah of Holland"; "Miss Cherryblossom"; Athletic Association; Bible Class; Hi-Y Club; Jeffersonian Literary Society; High Point man in Central Kentucky Track Meet, 3.

Ambition: E. Parrent.

Destiny: A parent.

LUCY BELLE THOMPSON

Athletic Association; Girls' Reserve, Secretary, 3, President, 4; Bible Class, Treasurer, 3, President, 4; Debating Team, 3, 4; Class Treasurer 4; Salutatorion, 4.

Ambition: Political leader.

Destiny: Nurse in Feeble-Minded Institute.

THELMA TRACY

Girls' Reserve Club; Athletic Association; Bible Class.

Ambition: A feet revivalist.

Destiny: A saleswoman.

GILBERT UELTSCHI

Bible Class; Athletic Association.

Ambition: To be the tallest man in Frankfort.

Destiny: U. S. Ambassador to Switzerland.

JESSIE VAN METER

Bible Class; Girls' Reserve Club; Athletic Association; Basketball, 4; Public Discussion, 4; "Hulda of Holland"; Jeffersonian Literary Society; Glee Club.

Ambition: To own a Ford and a fur coat.

Destiny: Gold Digger.

ADOLPHE VOGLER

Football, 4; Basketball, 4; Athletic Association; Bible Class.

Ambition: To grow up and be a man.

Destiny: Laziest man in Frankfort.

FLORA WALLACE

Girls' Reserve; Athletic Association; Bible Class.

Ambition: Unknown.

Destiny: Edna Wallace Hopper's successor.

WILLIAM WALTER

Bible Class; Athletic Association; "Huldah of Holland"; "Miss Cherryblossom."

Ambition: Preacher.

Destiny: Farmer.

DOROTHY WHITE

Girls' Reserve; Bible Class.

Ambition: To be an authority on table etiquette.

Destiny: Waitress in "Greasyspoons."

WILLIAM LEWIS WIARD

Hi-Y Club; Older Boys' Conference, 4; Class Giftorian, 4; Cheer Leader, 4; "Huldah of Holland"; "Miss Cherryblossom"; Bible Class; Athletic Association; Breckenridge Literary Society.

Ambition: Play on New York Celtics.

Destiny: Cheer leader in old Masons' Home.

Bill Lewis Wiard

LOUISE SUTTERLIN

Athletic Association; Girls' Reserve, Bible Class.

Ambition: To be a Lyne tamer.

Destiny: An ice-woman.

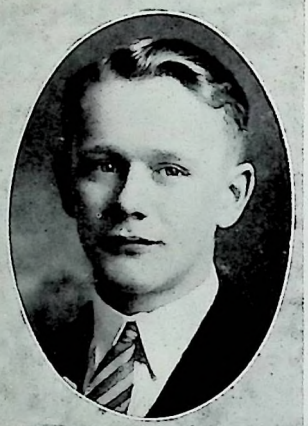

SAMUEL ALLEN

Bible Class.

Ambition: To be a chemist.

Destiny: Mix cakes in Pete's.

ANTOINETTE WITTGENSTEIN

Upsilon Phi, Secretary, 2; Basketball, 1, 2, 3, Captain, 4; Girls' Reserve, Cabinet, 2; Jeffersonian Literary Society, Vice-President, 2; Glee Club, Vice-President, 3. Secretary, 4; "Huldah of Holland"; "Miss Cherryblossom"; Bible Class; Athletic Association, Vice-President, 4; Class Giftorian, 4; Cheer leader, 3, 4; Assistant Cheer leader, 2; Gazette Staff, 1; Girls' Reserve Sportsmanship Award, 3.

Ambition: To swim the English channel.

Destiny: Swimming instructor at the Fish Hatchery.

Senior Class History

On the first of September, nineteen hundred and twenty-four, a large band of not over intelligent looking Freshmen entered the portals of that awe-inspiring and long dreamed-of goal, Frankfort High School. It seems as though it were only a day since we, the Class of '27, entered school. The days and years have passed so pleasantly, and we hope profitably, that we have ceased to reason with time.

As we stand within the shadow of Commencement we turn for one brief moment to scan the record we have made, in work and in play, while at old F. H. S. We find that there is not a single High School activity upon which we have not left our mark. In scholastic, athletic, dramatic and musical enterprises we have done our full share.

One of our members came first in the state Latin contest his Freshman year and second his Sophomore year. For the last two years two of our members were on the debating team while the Captaincies in all branches of athletics were held by members of our class. We have turned out all conference football and basketball men. One of our number won the high point cup in the Central Kentucky track meet. To enumerate our achievements singularly and collectively, would be but the retelling of an old story to all those who love F. H. S. and follow her in the various activities she engages in.

On the very threshold of Commencement the Class of '27 looks back over four years of work well done and yet our hearts are heavy at the thought of parting with old friends and old associations. We realize that this time was not to be spent foolishly, but to be used in full for the development of our minds and bodies for the struggle which lies before us in College or in the school of experience. With the knowledge of our past achievements spurring us forward to greater things, we expect to triumph over whatever problems the future holds for us with the same fair, square and fighting spirit that has made the Class of '27 what it is today. Whatever we may have done while at school, we know that our Class was but a chapter in the history of old F. H. S., and that she will move on to greater glory in the years to come.

EDWARD GARRETT, 27.

Senior Class Poem

We've gone through school,
We've traveled the road,
'Twas a rough and rocky way.
And now we pause,
To retrace our steps,
On our graduation day!

But no! 'twas not all hardships,
For, scattered along thru the years,
Happiness and joys
Have shown thru the clouds,
As a smile beams thru the tears.

We've had a good time,
We've studied—some,
We've finished each problem,
Each task,
And now I am proud to say to you—
"Behold, our Senior Class!"

Yes, now we're thru; our task is done.
"Old Hi" is for us no more,
And there'll be tears of sorrow
With our smiles of joy,
As we pass thru the old school door.

For us no more are those carefree days,
Oh! they shall soon be—"The Past,"
We've come to the place
Where our ways must part,
We must see, what for us, Fate has cast.

So we bid farewell, with heavy hearts,
To our schoolmates,
One and all,
For never again, shall we meet as of yore—
In this beloved Assembly Hall.

Of the teachers too, we must take our leave,
But first we must express,
The deep gratitude we hold for them,
Who have led us on—to Success.

Good-bye, good-bye,
We must leave you now.
For the future, God has given.
But may you remember,
For the good we've done
The Class of Twenty-Seven!

ELIZABETH BRADY.

Junior

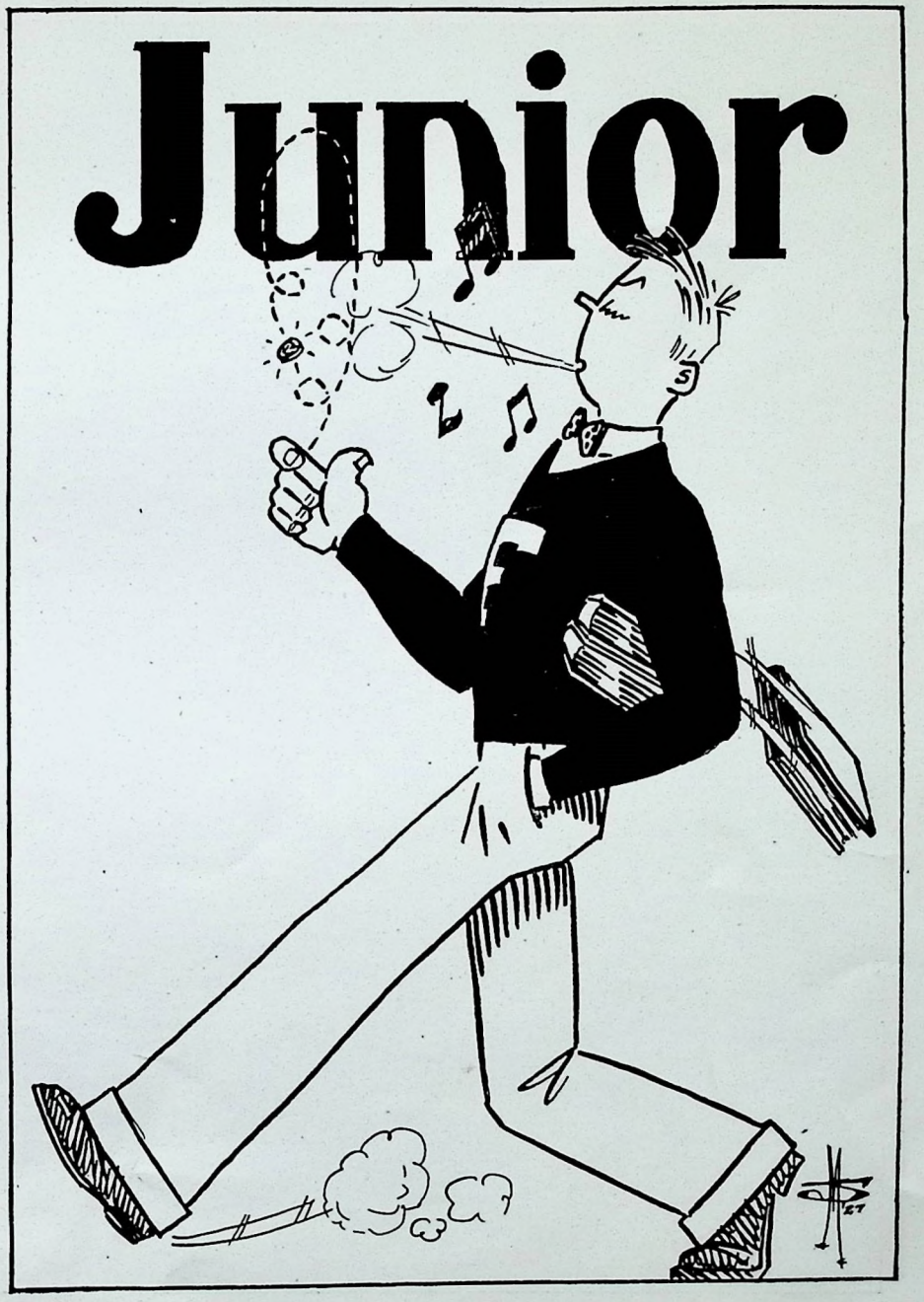

Junior Class

Eleanor Wiard ..... Mary Eleanor Wiard "Rudy" ..... President
Maurice Scott ..... Vice-President
Thomas Leonard ..... Secretary
Roberta Hulette ..... Treasurer

Richard Van Hoose

Sara Jackson
Louise Kaltenbrun
Eleanor Kline
Margaret LeCompte
Rose Luscher
Marion Longmire
Alice McDonald.
Frances McCandless
Viola New
Rebecca Parrent
Mary F. Peffer
Cordelia Pythian
George B. Rodman
Virginia Sanders
Leonard Scott
Katherine Smith
Harry Shaw
Sorris Smith
Helen Travis
Thomas Woodyard
Rose Triplett
Alice Ueltschi
Mabel Ueltschi

Louis Smith

Richard Van Hoose
Julia Wilkinson
Elizabeth Wilkinson
Kathleen Worlen
Robert Yount
Marie Johnson
Frances Bealmear
Kenneth Bell
Beulah Carder
Katherine Clark
Helen Darnell
Sidney Ellis
Carlos Fallis
Irene Fannin
Jasper Gayle
Emilie Gretter
James Gilpin
Marie Glore
Lyne Goedeche
Nellie Goin
Hamilton Greenup
Lindsey Hales
Mildred Harrod

Frances Bealmear

Junior Class History

In the fall of nineteen hundred and twenty-four we entered the old building bubbling over with enthusiasm and pep. In that year as we crossed the threshold of this great institution of learning we felt that we were the only students living, but in a few days we found that the Sophs were very much better (in their own estimation). As Freshmen we were well represented in all activities.

As all sophomore classes have said, "Revenge is sweet," we also said it for we certainly trimmed the Freshmen of their golden locks. As Sophomores we had a very successful class regardless of Cæsar and the flock of pink elephants led by several teachers we all know well.

As we entered the third year of our great enterprise we were happy beyond all words because we had seen the last of Cæsar. In this year we have been more successful than both the other two years together. We gave a dance which was the second in a series to be given by different classes, and if we do say it ourselves it was a wow!

Dancing is not the only Junior accomplishment. In the Inter-Class basketball league we won a beautiful cup which was the property of the present Senior Class. We won with high honors, not losing a single game during the whole tournament.

We were also well represented in music, having many members of the orchestra and glee club. Our class represented the High School in the following contests: Declamation, singing, violin, cornet, and our saxophone player won the state championship.

We were well represented on the football team and both of the basketball teams were partially composed of Juniors. We are drawing to the close of a year that will be remembered throughout the annals of this High School and throughout the life of each one of us.

THOMAS LEONARD, '28.

Sophomore

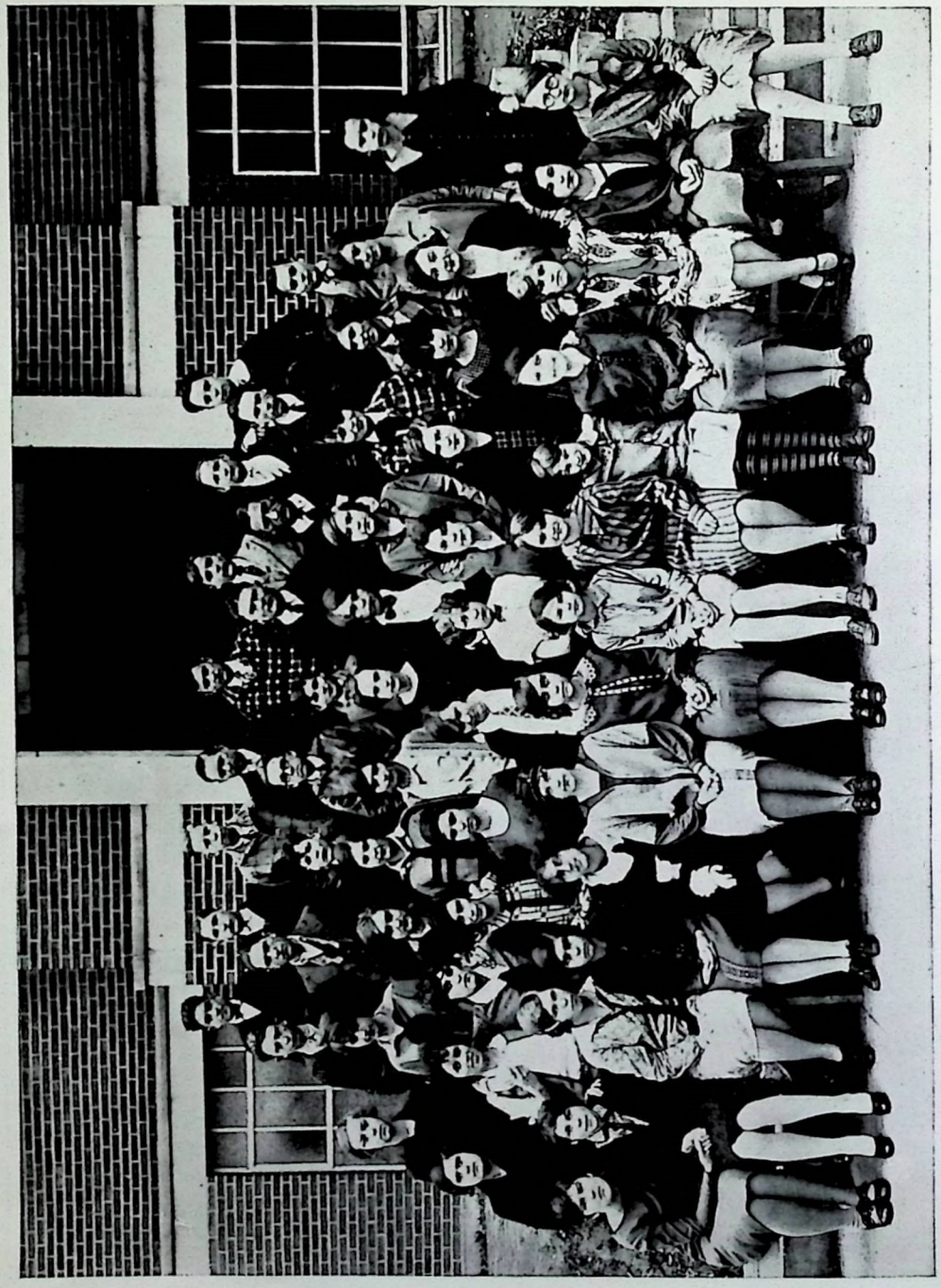

Sophomore Class

Mary Prince Fowler ..... President
Kathryn Furr ..... Vice-President
Billy Farmer ..... Secretary
Lawrence Minish ..... Treasurer

Margaret Miller
Alton Moore
Estille Moore
Nancy Nooe
Richard Parker
Sam Parrent
Naomi Patton
Berton Pewitt
Dorothy Plaine
Rebecca Pruett
Georgia Riddell
Kathryn Rullman
Elma Simcox
Dorothy Smith
Helen Smith
Mabel Smith
William Smith
Marcelene Stone
Charlotte Strassner
Mary Van Meter
Amelia Westmoreland
Sarah K. Wiard
Marion Wilson
Alma Anderson

Jack Aubrey
Marion Boyers
George B. Caywood
Jeffrey Colson
Emma J. Crutcher
Jacob Darnell
Kathryn Darnell
Matthew Darnell
Lucille Eddins
Clara Fort
Frances Glore
Gladys Goins
Marjorie Hankins
Clarence Harrod
Eleanor Howard
Joe Pat Ireland
John Jackson
Iola Linfoot
Mark Luttrell
Sally H. McDaniel
Eleanor McGregor
Margaret Merchant
Evelyn Merrell

Sophomore Class History

The curtain of time has rolled back another year, never to return except as fond memories of the days spent at old F. H. S. The class of '29, looking back to the previous months, is made glad by the fact that this year has been one of accomplishment, progression and pleasant entertainment.

Entering the halls of F. H. S. in the fall of '25, we were completely awed by the withering looks of the stately and dignified Seniors, but ere many days had glided by we made our presence more significant by the diligent work and full co-operation of the class in every undertaking.

With the election of officers we became an united organization and under capable leadership soon proved that we were worthy of the yoke of F. H. S. We were well represented in scholastic, athletic and musical activities.

The social presented by the Sophomores proved a success beyond the most imaginative mind. It was truly an occasion to be remembered. An unique, colorful entertainment which pleased all and was backed by the loyal Sophomores, each one doing his share and showing a true blue class spirit.

And now we, by constant application to our work and a fine, unwavering sense of duty, approached our zenith and made this a golden year from which we should reap many profits.

As the school months dwindle into days and the soft, sweet lingering hours of summer are upon us, there comes to our ears the story of a sturdy son of F. H. S. who has triumphed in the game of hearts and has started on the long adventurous road of life. It is with a feeling of pleasure, intermingled with regret, that we hear of this, but nevertheless we wish to extend our cordial wishes for a happy and peaceful life to him, who leaving school at mid-year with the same old fighting spirit that carried him through many a fray, has started life's battles with confidence and hope.

Thus with the passing of another year, there will linger in our minds and hearts beautiful thoughts of the first years spent at F. H. S. With the memory of our past achievements to spur us on and with success and the adventures of life beckoning to us, it is with great confidence that we look forward to the coming years when we may again band together. We face the future with the same indomitable will and undying courage and with our shoulders to the wheel we shall help push old F. H. S. into the foreground of fame.

RICHARD PARKER, '29

Freshmen

Freshmen Class

Mildred Bell ..... President
Prewitt Dryden ..... Vice-President
Betty Sutterlin ..... Secretary
Jane Morris ..... Treasurer

William Irwin
Katherin Berry
Robert Brawner
Leon Doris Briant
Helen Collins
Elva Burge
William Eddins
Ann Elliott
Viola Hearne
Katie Hackney
Eula Glore
Henry French
Richard Farnsley
George Hodges
Allen Hughes
Hubert Hulette
James Hulette
Odelle Johnson
Robert Johnson
Ella Kagin
Emerson Joyce
August Luscher
Thelma Matthews
Gladys McGrath
Mabel Anderson
Carlisle Morris
Elliot Morrison
Nellie Lewis
Barbara White
Virginia Montgomery
Elizabeth Weidner
Louise Weidner
Marjorie Morrisson
Louise Morse
Margaret Nickel
Howard Peel
Elizabeth Peffer
James Polsgrove
J. M. Perkins
Russell Quinn
Sam Rosenstein
Grace Rambo
Charles Roberts
A. M. Robertson
Tom Rogers
Elizabeth Rogers
Perry Rogers
Margaret Sargent
Bernard Smith
Mabel Smith
Janie Smith
William Snelling
Elizabeth Sorg
John Spiers
Andrew Stafford
Margaret Stone
Frank Ueltschi
Leslie Ueltschi
Esther Ueltschi
Hugh Van Antwerp
Preston Wade
Emma Walter
Hallie M. Wilson
Earnest Wiggenton

Freshman Class History

My, how time does fly—here we, one of the most enthusiastic group of Freshmen that ever matriculated, were at last entering High School. Somehow or other the old Frankfort High School had managed to exist till we arrived. We were green as all Freshies are apt to be, but we were willing and loyal and waited impatiently for the time to arrive when we might do our part. It did not take us long to elect capable officers, set our standards, and get organized and we soon forged along close to the other classes. We realized that High School is but a giant clock, requiring each part or each class and student to do his best so that the school might tick perfectly and give correct results.

We, as a whole, seemed to have a very fair share of talent, for in every branch of activity we were represented. The orchestra needed some of our talented ones, the football squad appreciated the help some of our classmates gave, and the basketball squad lost a strong support when it lost one of our group. We happened to be a little inexperienced in public discussion and oratory, so we formed a Freshman club, that would train us for public speaking and debating, thus when we go higher up we may be fully prepared.

We have tried to do our best in everything so that when we pass from one class to another, we may look back upon our Freshman year, as a year of study, good sportsmanship, and fair play. We thus hope to leave behind us a record, that reads of the success of four years, and which will indeed be a triumph. We intend to climb the Ladder of Learning to the very topmost rung. We feel as if we had started with the right idea, so will continue and end with the same feeling. For no matter what the obstacles may be, or what color the jinx may be, we hope and are sure that we can accomplish most anything for the good of our school, Frankfort High.

HUGH VAN ANTWERP, '30.

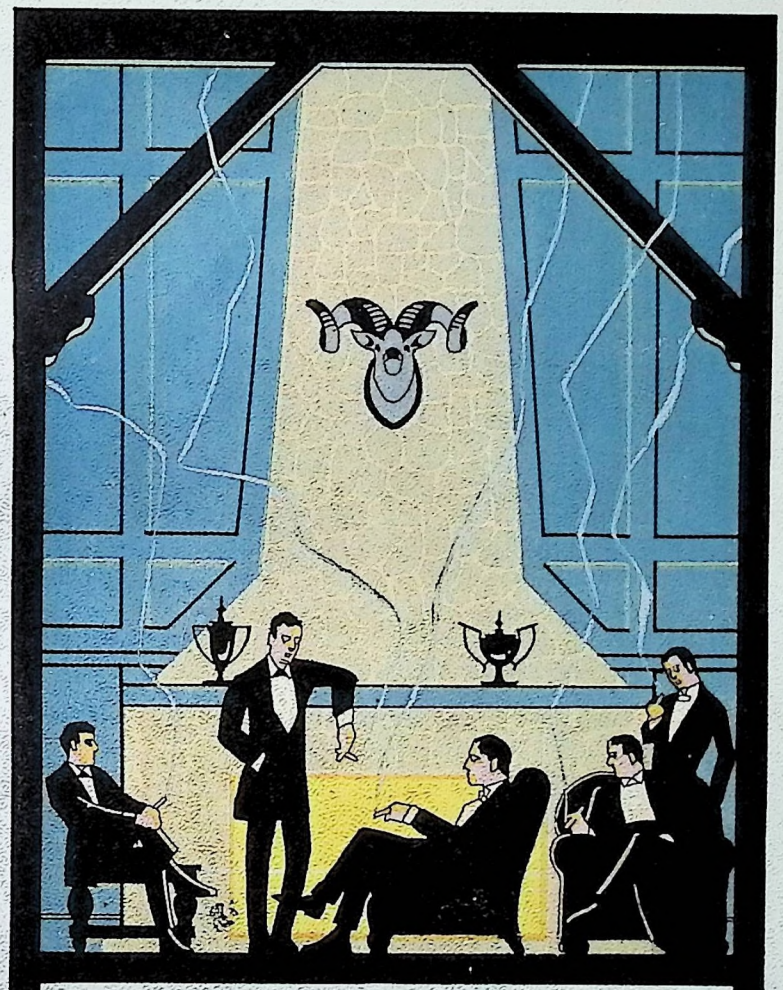

ACTIVITIES

Freshmen Club

Hugh Van Antwerp ....President
Thelma Matthews .....Secretary

GROUP A

Mildred Bell—Captain
Perry Rogers
Louise Morse
Ella Kagin

GROUP B

Myra Smith—Captain
Hugh Van Antwerp
Margaret Sargent
Mildred Bell

GROUP C

William Irwin—Captain
Elizabeth Rogers
Eula Glore
Thelma Matthews

GROUP D

Betty Sutterlin—Captain
Jane Morris
Marjorie Morrison
Barbara White

The Girls' Reserve Club

Lucy Belle Thompson ..... President
Ola Mae Anderson ..... Vice-President
Hallie Moorman ..... Secretary
Frances McCandless ..... Treasurer

Mabel Anderson
Alma Anderson
Frances Bealmear
Mildred Bell
Mary Frances Church
Katherine Darnell
Helen Darnell
Elizabeth Dennis
Alice Cleo Eubank
Irene Fannin
Mary Prince Fowler
Katherine Furr
Clara Margaret Fort
Frances Glore
Marie Glore
Emilie Gretter
Eleanor Howard
Fanny Hulette
Lydia Howell
Mildred Harrod
Marjorie Hankins
Pearl Krinsky
Merle Kern
Iola Linfoot
Rose Luscher
Ruth Lucas
Anna Moore
Margaret Merchant
Evelyn Merrell
Estell Moore
Sally Hudson McDaniel
Eleanor McGregor
Elizabeth Mauer
Mabel Morris
L. M. Montgomery
Madeline Mabry
Gladys McGrath
Viola New
Evelyn Peffer
Frenchie Pence
Dorothy Plaine
Elizabeth Rogers
Nellie Rowland
Elma Simcox
Margaret Sargent
Hope Sanders
Elizabeth Sorg
Marcelline Stone
Margaret Stone
Katherine Smith
Myra Smith
Betty Sutterlin
Helen Travis
Eleanor Wiard
Marion Wilson
Amelia Westmoreland
Barbara White
Sarah Katherine Wiard

Hi-Y Club

Dan Fowler .....President
Edward Garrett .....Vice-President
Sid Clay .....Secretary
Billy Jones .....Treasurer
Gladstone Koffman, Hobart Walker .....Faculty Advisors

Mason Schoolfield
Jack Rogers
Forrest Morgan
Earl Harrod
Samuel Dreyer
Thomas Woodyard
Maurice Scott
Carlos Fallis
Thomas Leonard
George Rodman
Zack Schoolfield
Clem Bininger
John Gaines
Edgar Hodges
Marion Longmire
Leonard Scott
Richard Van Hoose
Jeffrey Colson
William Lewis Wiard

Glee Club

Eleanor Wiard ..... President
Rose Triplett ..... Vice-President
Antoinette Wittgenstein ..... Secretary
Rebecca Parrent ..... Treasurer
Roberta Hulette ..... Pianist

Ruth Lucas
Virginia Martin
Pearl Krinsky
Elma Simcox
Alice Cleo Eubank
Vera Lyons
Merle Kern
Amelia Westmoreland
Katherine Clark
Lydia Howell
Helen Darnell
Elizabeth Brady
Elizabeth Dennis

Ola Mae Anderson
Margaret LeCompte
Charlotte Strassner
Frances Bealmear
Katherine Smith
Viola New
Edrie Hall
Alma Anderson
Katherine Darnell
Kathleen Worlen
Virginia Cleveland
Rebecca Wiley

Athletic Association

Clem Bininger ..... President
Antoinette Wittgenstein ..... Vice-President
Sidney Clay ..... Secretary
Dan Fowler ..... Treasurer

Eleanor McGregor
Eleanor Howard
Kathryn Darnell
Mary P. Fowler
Majorie Hankins
Frances Glore
Matthew Darnell
Jacob Darnell
Sallie H. McDaniel
Nancy Mason
Madeline Mabry
Clare M. Fort
Jeffrey Colson
Keene Jacobs
Carlos Fallis
Helen Travis
Berton Pewitt
Tom Rogers
Harry Shaw
Katherine Furr
Myra Smith
Betty Sutterlin
Ann Elliott
Robert Brawner
Howard Peel
Lawrence Minish
Irene Fannin
Lyne Goedeche
Virginia Montgomery
A. Wittgenstein
Louise Sutterlin
Emilie Gretter
Haskell Smither
Jessie Van Meter
James Gilpin
Frances Bealmear
Lucy B. Thompson
Nellie Goins
Evelyn Peffer
Mildred Harrod
Roberta Hullette
Adolphe Vogler
Lindsey Hales
Katherine Clark
Nellie Rowland
George Rodman
Louise Kalternbrun
Katherine Smith

Rebecca Parrent
Frances McCandless
Thomas Woodyard
Kathleen Worlen
Eleanor Wiard
Viola New
Cordelia Pythian
Sarah Jackson
Thomas Leonard
Rose Luscher
Maurice Scott
Richard Van Hoose
Sidney Ellis
Virginia Sanders
Margaret LeCompte
Mabel Smith
Helen Smith
Estelle Moore
Elma Simcox
Billy Farmer
Margaret Miller
Nancy Nooe
Rebecca Pruett
Amelia Westmoreland
Sarah K. Wiard
Charlotte Strassner
R. T. Johnson
Odell Johnson
Emerson Joyce
Marjorie Morrison
Elliot Morrison
Jane Morris
Gladys McGrath
Pruett Dryden
Helen Collins
James Hullette
Henry French
Mildred Bell
Leon Doris Briant
William Eddins
Hubert Hulette
Robert Johnson
Ella Kagin
Hallie Wilson
Andrew Stafford
Elizabeth Rogers
Bernard Smith
Hope Sanders

Perry Rogers
Hugh Van Antwerp
J. M. Perkins
Leslie Ueltschi
Charles Roberts
James Polsgrove
Elizabeth Sorg
Margaret Sargent
John Spiers
Sam Rosenstein
Barbara White
Margaret Stone
Margaret Nickel
Ernest Wiggenton
Dominic Nickles
Frenchi Pence
Hallie Moorman
Earl Harrod
Allyn Lee
Dan Fowler
Jack Rogers
Edgar Hodges
Sidney Clay
Lydia Howell
Mary Allen
Ola Mae Anderson
Clem Bininger
Anna Blacketer
Agnes Brawner
Elizabeth Brady
Inez Brady
Stanley Cardwell
Mary F. Church
Sam Dreyer
John Gaines
Alice Eubank
Edward Garrett
Billy L. Jones
Merle Kern
Robert Kernen
Pearl Krinsky
Earl Collins
Ruth Lucas
Vera Lyons
Anna Moore
Virginia Martin
Claude Lane
Hepsie Sanders

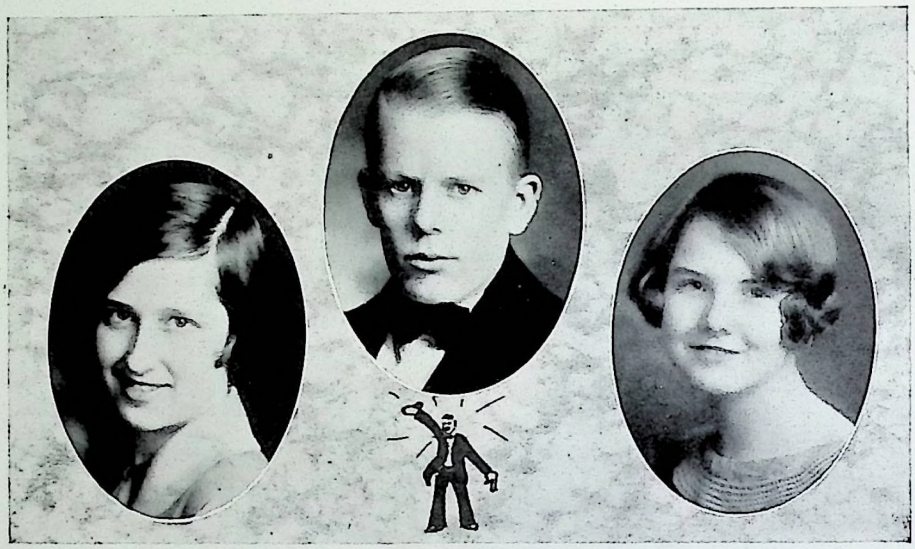

Debating

Too much credit cannot be given to this year's debating team. Starting the season with two experienced members, a team was formed which was able to handle itself capably against any opposition that was offered. The subject discussed was: "Resolved that the Curtis-Reed Bill, now pending in Congress of the United States, for the establishment of a National Department of Education, should be enacted into law."

Whether on the affirmative or negative side, Frankfort High was usually victorious. This was especially gratifying to both student body and Faculty, who, though game in defeat, agree with the old adage that "victory is sweet."

The schedule this year included Massie, Georgetown, Lawrenceburg, Midway and Nicholasville. The debates with Massie and Georgetown were won by unanimous decision, while Midway and Lawrenceburg defaulted. It was the debate with Nicholasville in which our team went down in the gloom of defeat to a 2-1 decision.

The entire school joins in congratulating Frances McCandless, Lucy Belle Thompson and Billy Jones on their splendid record and achievement in defeating some of the best debating talent in this section of the state. It also appreciates the assistance given the team by Mr. Koffman, the coach, and Miss Brewer, of the English Department.

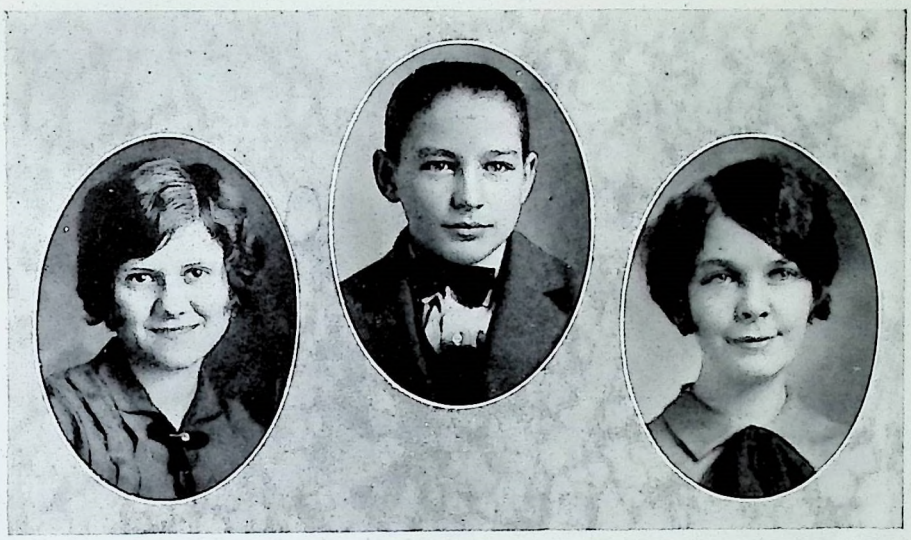

Public Discussion

Jesse Van Meter, with her subject "Kentucky's Need for a New Constitution," won the contest in the High School, and then took the district crown in a second contest. Her excellent delivery and knowledge of the subject won the two contests for her.

Declamation

Tommy Leonard, last year's district champion and state runner-up, won out in the boys' declamation contest in the High School. His subject was, "Kentucky True to the Nation's Trust." Tommy has another year in High School.

Eleanor McGregor's "How the Church Was Built at Kehoe's Bar," proved best in the girls' contest in the High School. Eleanor, with two years left in school, should soon rank high in the state.

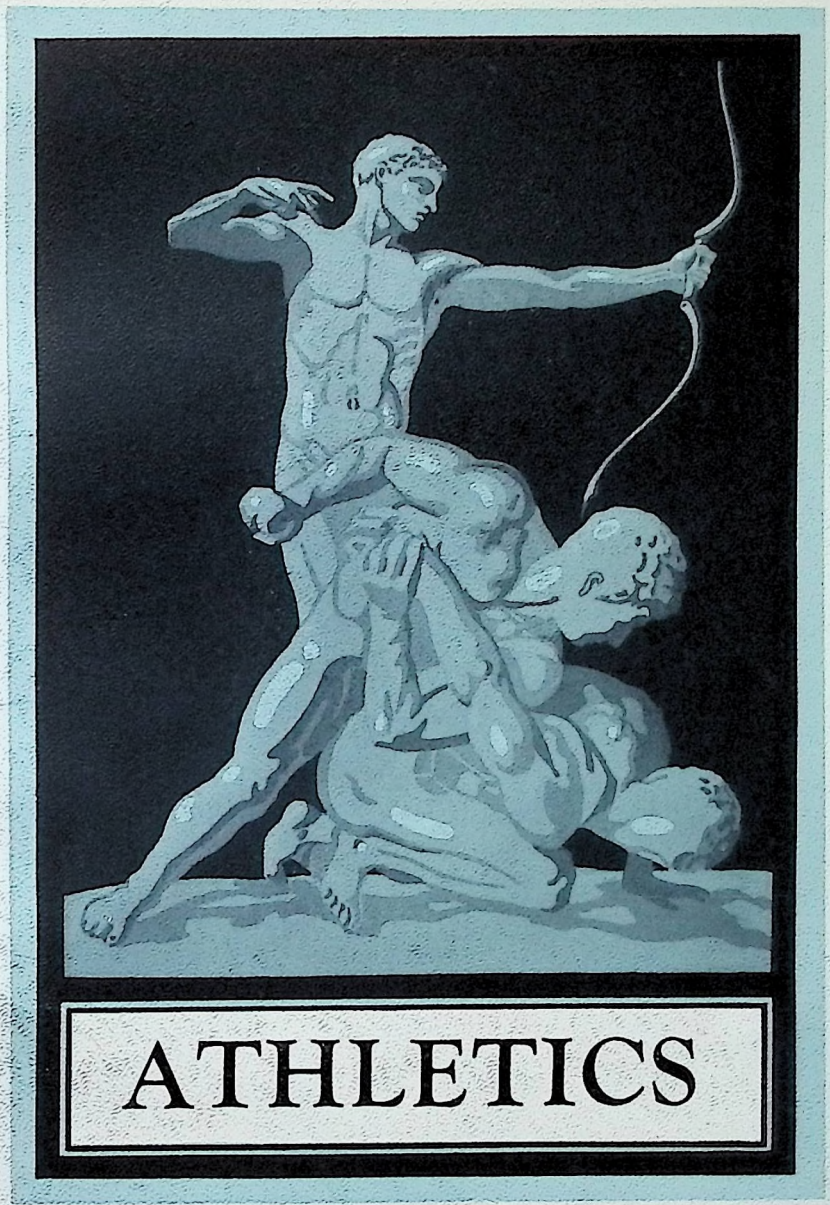

ATHLETICS

Football

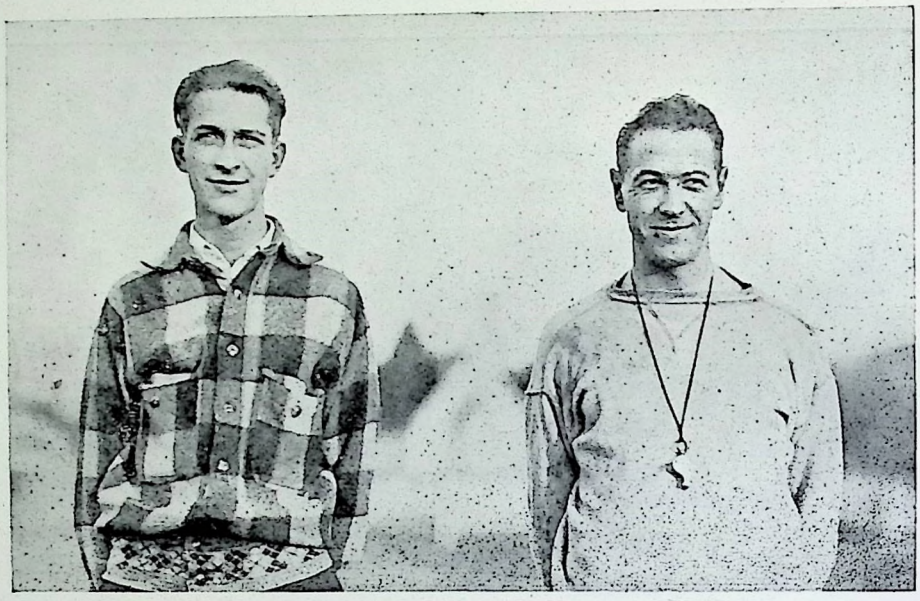

STUDENT-MANAGER HARROD

COACH WALKER

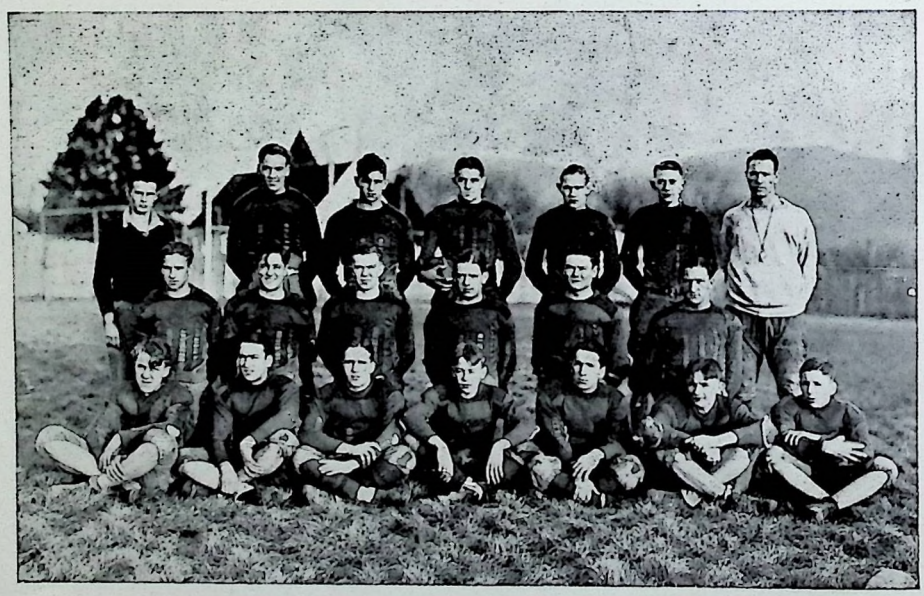

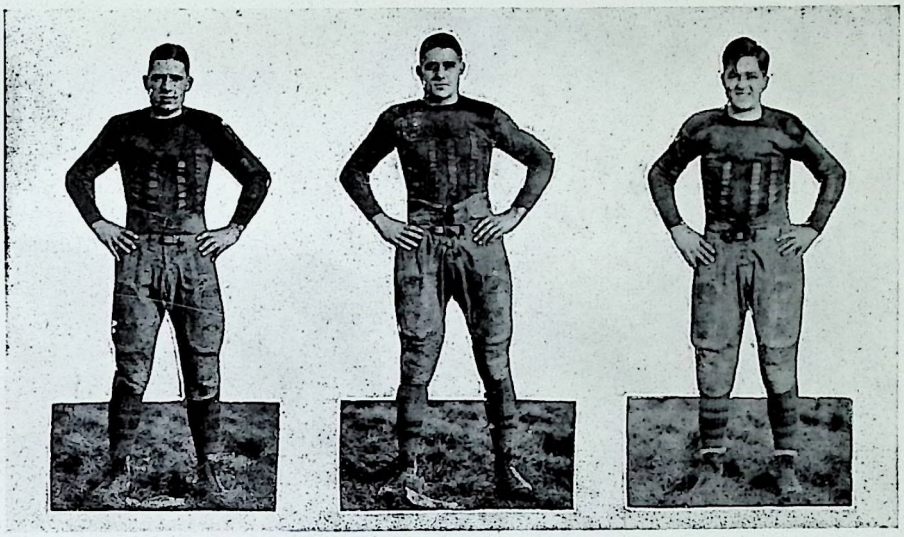

MAURICE SCOTT

Captain-elect "Scotty" showed real fight all through the season, being a very consistent player for Coach Walker. Most of Scott's maneuverings were started from tackle position, but when Mase cracked his leg and needed a sub Scott was shifted to the ball snapping duties. In stopping up off tackle smashes Scott delighted.

CLEM BININGER

Clem finished his High School career on the gridiron by leading the Panthers through a most successful season. Clem was picked on some all state mythical elevens and was an almost unanimous choice for All-Central Kentucky Conference End. The ability to get into the air and snag the leather was one of Bininger's grid accomplishments.

DAN FOWLER

"Danny" with coaching school dope proved a heady quarter for the Walker outfit. Bothered by bad knees most of the season he was handicapped in ball toting. Fowler and Z. Schoolfield divided the playing time and both were good directors of play. Fowler won the Hi-Y sportsmanship football and had lots of fight.

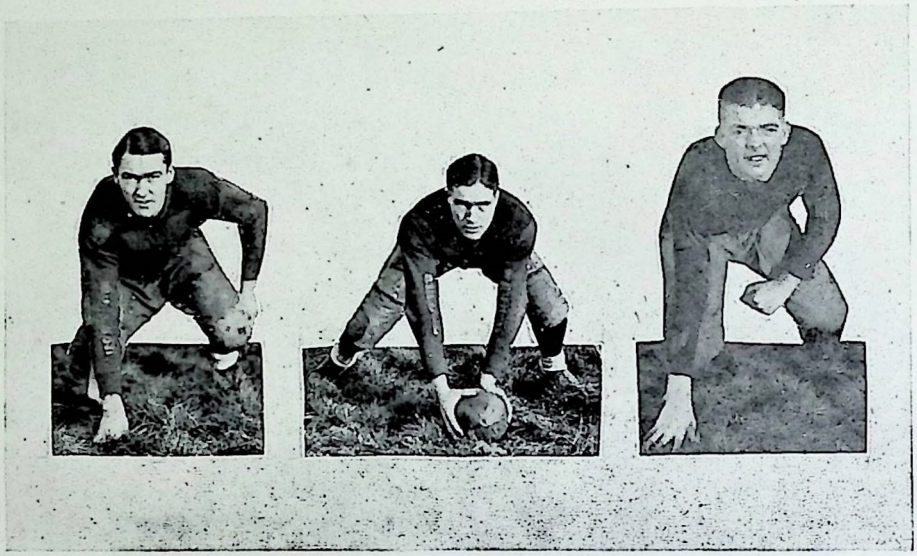

EARL GLASS

Glass, Walker's dependable guard, as many others, scampered on the High School for the last season of his membership on a Panther football eleven, and showed up well in all encounters. A light man, Glass was especially adept at putting an end to an opposite plunge.

MASON SCHOOLFIELD

"Mase," after several years of experience as a sub, in his last year stepped into the duties of center. Center is a position on Frankfort teams that always goes to one man and there is no utility man to take his place. Mase remained true to Frankfort's tradition and performed nicely at pivot post. So good was his play that several pickers placed Mase on the All-Central Kentucky team. We will lose his services by graduation.

HASKELL SMITHER

"Hack" is a representative of that group that comes out their last year in High School and makes the team when their services would have been valuable all the time. This is not an editorial. The only interruption that marred a continuous performance for Smither was a cracked rib that kept him out for a little while. It is very hard to get a High School lineman to use his hands but Smither is an exception in this art. It got him through many a line and caused several yards loss for the opponent.

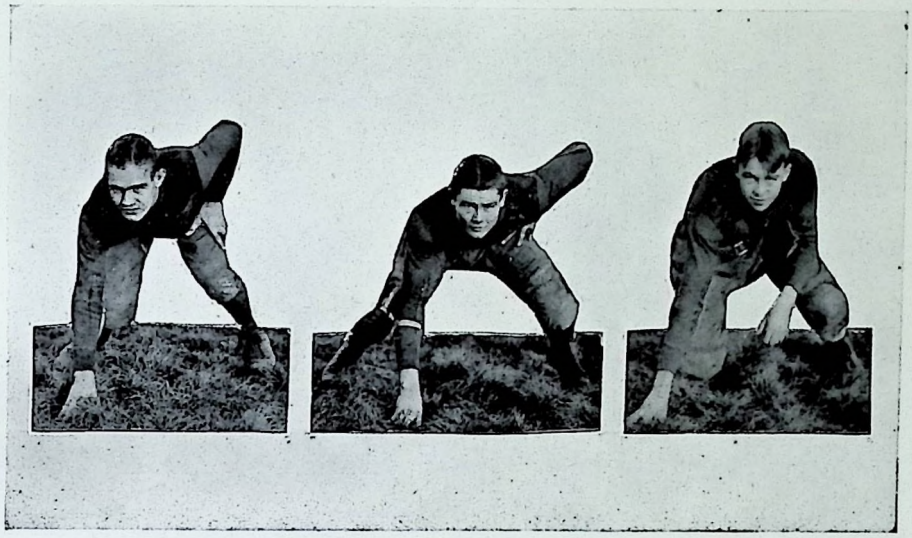

CLAUD LANE

"Shady," with his great speed and also ability as a punter, proved a wonderful asset to the Panthers in their 1926 campaign. Many times Lane would break away for those thrilling runs which had that wonderful quality of adding six points to the Frankfort total. Lane's sickness in the last part of the season robbed the Capital gridders of his services and cut short "Shady's" playing time which ended with the season.

HEISE BAKER

"Moon" played his second season, which can be described in the words consistency and dependability. "Bake" shined once more in the fullback capacity. In supplementing the strength of the forward wall Baker was first rate. The gains made by this player through the line were very valuable and netted the Walkermen several touchdowns. "Moon" is the married man on this year's squad and won't return.

SID CLAY

Clay, an excellent performer, with the handicap of size haunting him in the first years of High School, stuck it out and won the coveted "F" in his last year. "Sid" was especially adept at running back punts and at snagging aerial tosses. Clay had the grit that made him stick and win despite his weight difficulty.

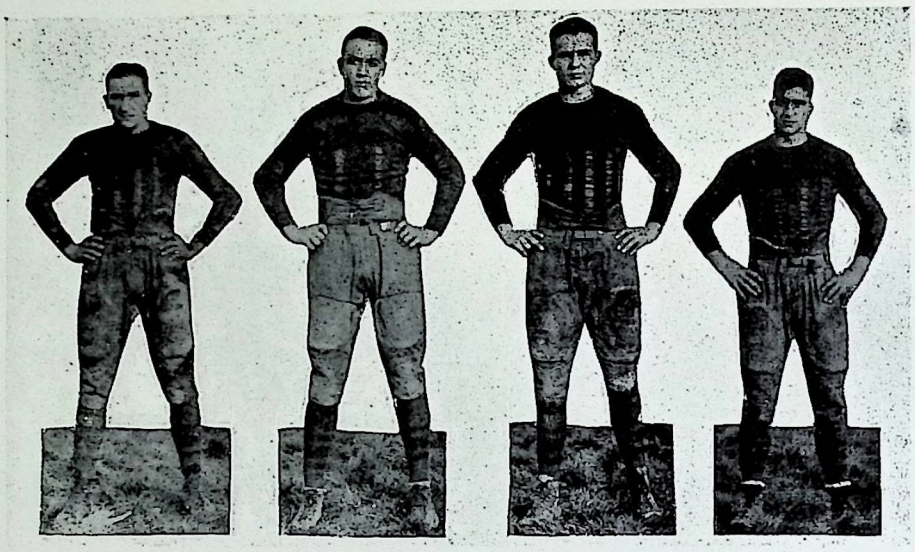

BURTON PEWITT

Pewitt, who came to Frankfort from Arkansas, graced the Panther machine during the '26 season and contributed a great deal to the success of the Walkermen. Pewitt was a real triple threat man with the ability to punt, pass and run the leather. In running the ball Pewitt was versatile, being both able to crash an enemy line and to circle their ends for good gains.

ADOLPHE VOGLER

Shifting his affiliation from one Frankfort school to another, Vogler took up the grid sport for the first time and made a distinct success. Vogler, the Frankfort Ice Man, broke into most of the tilts on the schedule. "Doc" alternated in the positions of tackle and guard, being a great asset to the Frankfort High line.

ZACK SCHOOLFIELD

"Hungry" Schoolfield, late of K. M. I., returned to graduate from Frankfort Hi and helped solve the quarterback problem for Uncle Hobart. Zack alternated with Fowler in this respect and became quite proficient at calling the numbers and running the offensive attack of the Panthers. Zack had marked ability at advancing the oval and netted some good gains for the Frankfort Hi gridders.

FRANK SORG

Frank played tackle for the Capital City eleven during the 1926 season and though handicapped by a mean leg showed fine offensive and defensive ability. Frank's size and athletic ability helped him to stop many a tackle slant that came to his side. Sorg may be one of the returning gridders next season though for the time being at least he is out of school.

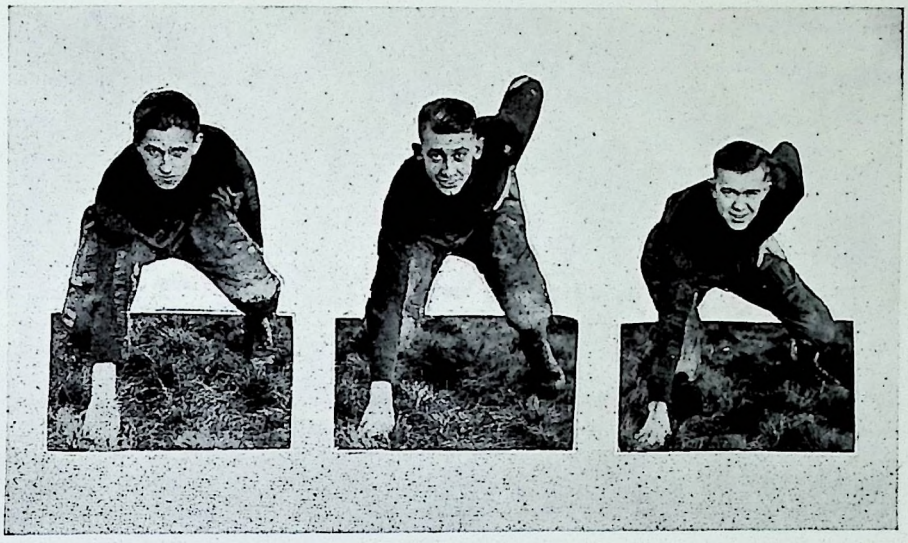

EARL COLLINS

At end "Tater" was one of the most deadly tacklers that has ever donned the moleskins for the Frankfort High School. It was always Collins on the bottom of the pile whether on one side or the other of the field. Collins has in "intestinal fortitude" what he lacked in size. On getting down under punts and the other duties of an end Collins was bordering on the unusual.

JAMES POLSGROVE

"Coots," although of the ranks of the frosh, stepped off to a slow start, but finished strong his first grid season for F. H. S. Polsgrove held down a halfback berth when he entered the fight and performed well, especially as to punting and running ability. Bad ankles proved a drawback to Coots' ground gaining. As a passer "Coots" held his own with the best.

MARION LONGMIRE

Marion played his second season for the Capital City machine and though shifted around from one position to another got into many of the last games of the season and became a very reliable man for Walker to use. At halfback and end Longmire spent most of his time and on account of his speed he was a fine ball carrier. He was speedy at getting down the field on punts when he was chosen to fill the end berth.

Football In 1926

Frankfort High School enjoyed the best football season in several years last fall. She had one of the best balanced teams she has ever had. With considerable material back from the year before, as well as several men from other schools, Coach Walker developed a smooth-working, fighting bunch. His back-field shift was pronounced by many critics the best High School shift they had ever seen. At any rate, it caused, together with the defensive ability of the line, the downfall of Frankfort's old rival, Lexington. This one victory alone would almost make the season a success even if we had not won another game.

The Panther line has one great distinction—it didn't allow a single Frankfort punt to be blocked until the Thanksgiving game. Due to the mud, two punts were blocked in this game, the first of which gave Millersburg the score that tied the game. Ten Panthers played their last game for Frankfort High School in this game. This will naturally cause quite a vacancy in the line-up next year.

The trip to Middlesboro was quite an experience for the boys. They visited historic Cumberland Gap, climbed Lookout Mountain, and enjoyed the novelty of standing in Kentucky, Virginia and Tennessee at the same time.

It is hard to say just what the Frankfort aggregation would have done if they had not had so many telling injuries. As it was, with some first-string men on the bench all the time, they came out ahead in the number of games won. The schedule and scores are as follows:

F. H. S.	34	Picadome	0
F. H. S.	0	Versailles	0
F. H. S.	14	Lexington	0
F. H. S.	5	Georgetown	7
F. H. S.	0	Middlesboro	9
F. H. S.	15	Somerset	36
F. H. S.	0	Shelbyville	0
F. H. S.	26	Corbin	0
F. H. S.	19	Midway	2
F. H. S.	6	M. M. I.	6

Basketball

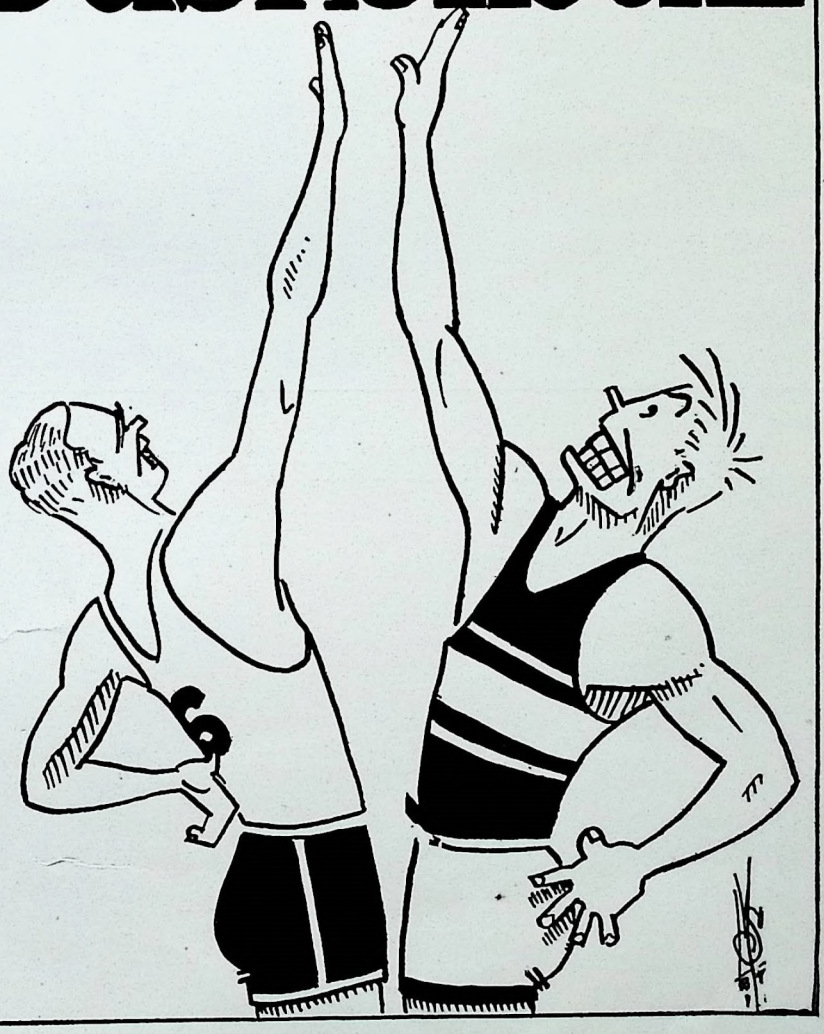

Boys' Basketball Schedule 1926-27

F.	H.	S.		Opponents
27			Midway	23
31			Alumni	19
24			Georgetown	10
32			Taylorsville	19
20			Winchester	32
24			Carrollton	11
28			Paris	17
12			Kavanaugh	27
23			Versailles	20
30			Richmond (Madison Hi)	23
33			Daviess County Hi	26
23			Owensboro	35
7			Henderson	25
25			Richmond (Madison Hi)	32
39			Winchester	27
23			Lexington	31
19			Kavanaugh	40
38			Paris	12
25			Lawrenceburg	29
			Sectional Tournament	
19			Lawrenceburg	39

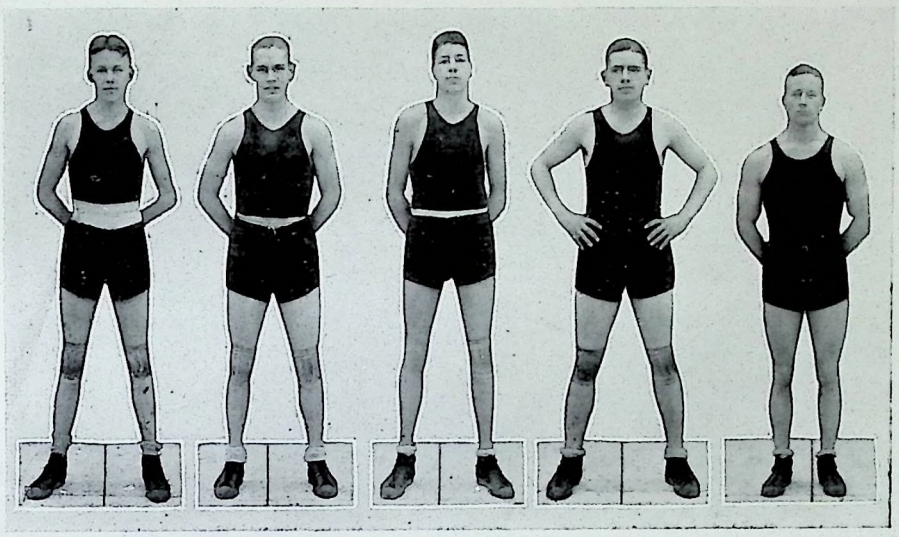

SID CLAY

"Sid" had a consistent eye for the "hoops" at all times and netted the Panthers many points during the season. Sid's accuracy on shots proved advantageous and boosted his free throw and field goal record to an enviable position. In other phases of the court game Clay was splendid. A fine sport and very clean, Sid got the Hi-Y sportsmanship gold basketball.

CLAUDE LANE

"Shady" got a bum start, being sick and convalescing throughout the first part of the net campaign, but when he did get on his feet again he took up his old duties at the forward position and seemed to get into the running rapidly. Lane, as of old, put up a speedy and nifty floor game. Shady does not grace the local hardwood anymore and we're sorry to say goodbye.

JACK ROGERS

"Drag" graduated from a sub position to fill the jumping-at-center place left to him by Bininger. Rogers had hard going in the earlier part of the schedule but hit his stride with a bang and played a fine brand of ball for the Capital five. Crip shots were Jack's favorite but from all angles he hit well. Rogers is tall and consequently covers the center defensive area in neat style. It's Jack's last season and we hope he comes through at Annapolis as he did here.

CAPTAIN MAURICE SCOTT

"Scotty" captained the 1926-27 net team, being elected to fill Bininger's vacancy. As a running guard Scott proved to be one of the most consistent performers on Coach Walker's squad and could always be depended upon to count for three or four points each game. In defensive work Scott was peerless. In this case Maurice is Captain and Captain-elect, too, for he was re-elected by his teammates.

RAYMOND SORG

"Ski" has by this time become a veteran and showed up in wonderful style for the '26-'27 Frankfort Hi outfit. Sorg was impeded by a bad ankle but overcame this difficulty by excellence in performance. Ineligibility took Sorg from the team just at the critical time, before the tournament. This was Sorg's last season and we wish him well.

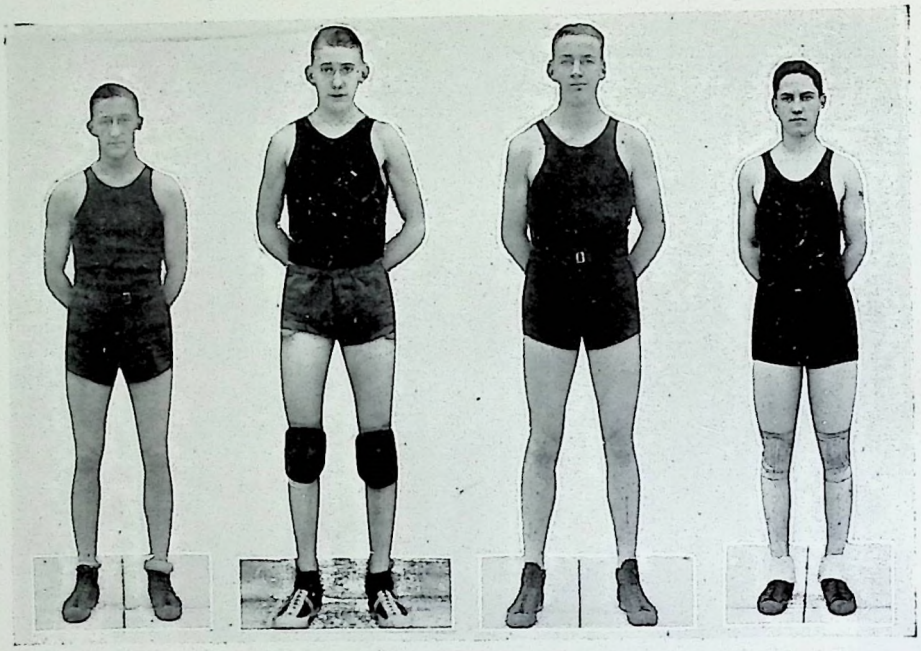

BURTON PEWITT

"Burt," as a utility man for Scott, showed up on the hardwood court not as well as on the gridiron, but he sure was a fighter and would never quit. In the Lexington "Blue Devil" contest when Scotty was ill Pewitt participated throughout the four quarters. The game was close and the airtight defense put up by the guards was responsible for the showing made by the Frankfort basketeers.

JAMES POLSGROVE

"Coots" was a good all-round net player and indeed in the star class of players. During the first part of the season it was Coots, Coots, Coots all the time. At the semester, just before the trip Polsgrove's ineligibility seemed as though to weaken the Walkermen and did have its ill-effect. It was very unfortunate to lose "Coots" half way through the season but he will be here for several years yet.

ADOLPHE VOGLER

"Doc," of Good Shepherd fame, worked the guard position in many of the late season tilts as relief man for Sorg, and by means of his size proved a terror for opposing point makers. It is unfortunate that Vogler is to graduate before his athletic career at F. H. S. is still a year old. Fight and consistency and the right spirit made Vogler a very good goal protector for "Uncle Hobart."

DONALD MORGAN

Donald's eye was always good and in several of the scraps Morgan sunk high totals and elevated the Frankfort total to the winning point. In the Carrolton fracas Morgan was the star and on the trip in several games his performance was excellent. During the first of the year Morgan got quite a bit of action but slacked toward the Finis. As a forward and center both Donald performed with success.

Girls' Basketball Schedule

F.	H. S.		Opponents
	27	Midway	23
	21	Alumni	14
	32	Georgetown Reserves	7
	32	Taylorsville L	19
	27	Winchester	7
	11	Paris	8
	31	Versailles	10
	36	Richmond (Madison Hi)	11
	31	Richmond (Madison Hi)	12
	36	Winchester	15
	10	Lexington	15
	36	Paris	12
		Sectional Tournament	
	28	Simpsonville	10
	10	Harrodsburg	12

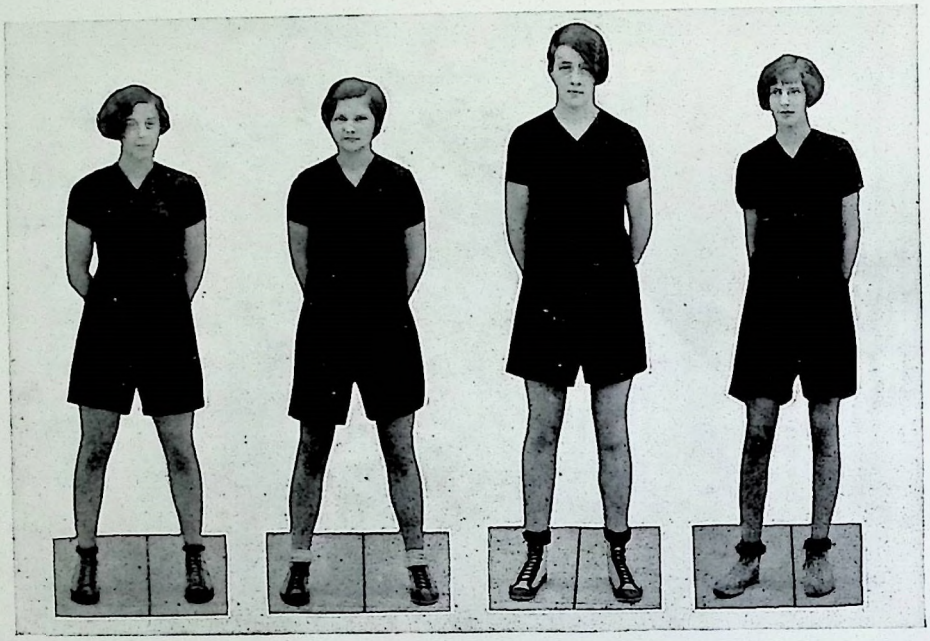

CAPTAIN WITTGENSTEIN

For four years "Tony" has displayed her wares on the basketball court before admiring eyes. She has played the game for all it is worth and proved a valuable player.

REBECCA PARRENT

This was "Beck's" third year on the team and for her valuable work was selected Captain for next year. "Beck" was high point scorer this season. She has one more year on the team.

HEPSEY SANDERS

"Toosie," lucky for us, decided to graduate from F. H. S. instead of Burgin High School and made a very valuable addition to our girls' team. She plays in fine style and accounted for a great number of points.

HALLIE MOORMAN

Hallie came to us from the Forks of Elkhorn in her Sophomore year. She made her letter last year and was awarded the gold basketball for sportsmanship this year. She proved herself one of the best back guards to ever grace a Frankfort floor.

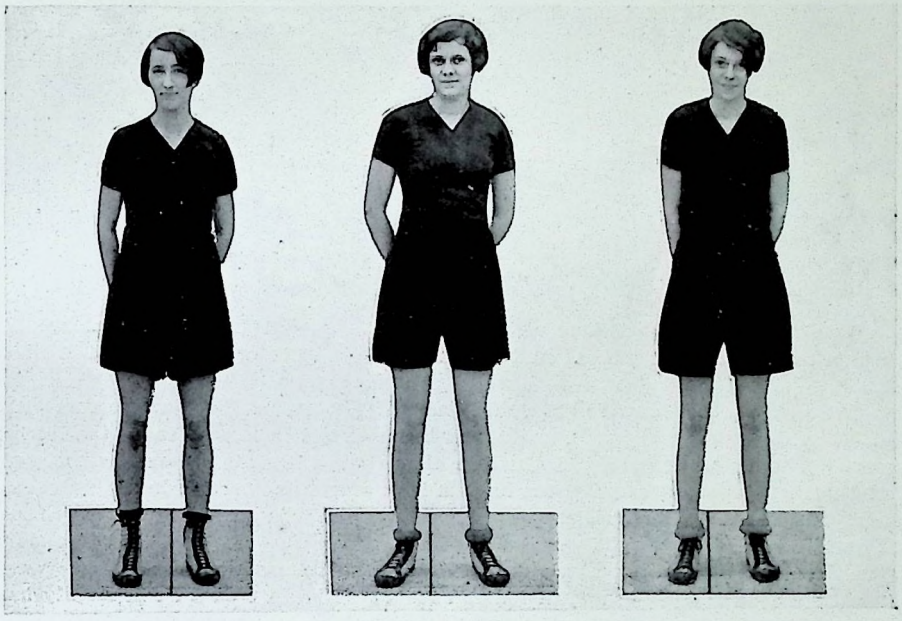

MARY ALLEN

Mary could always be depended on for her share of points when called on. She plays a steady, level-headed game, and we hate to lose her this year.

JESSIE VAN METER

Jessie decided to get industrious in her senior year and as a result made her letter this season. She has an accurate eye and plays a steady game. She would have started sooner.

MARY VAN METER

Mary is just a Sophomore so we predict great things for her. Her eye seems to be well fixed on the iron hoop and she should show up well these next two years.

Basketball

Frankfort High School came out well ahead in the past basketball season. The team won two-thirds of its games. And they did this in spite of the toughest kind of luck.

Pre-season prospects were good. We had last year's team back and several new subs. Then the troubles began. Captain-elect Bininger and Lane both ended the football season sick. Clem never got into basketball. Lane only when the season was half over. "Coots" Polsgrove found the going too hard in high school and became ineligible in mid-season. Sorg got into similar difficulties toward the end of the season. Yet, despite such luck, the team won 12 out of 18 games. The same line-up was rarely in two successive games. Even Captain Scott got sick once—before the Lexington game.

Coach Walker is to be congratulated on such a season. It took a lot of mighty hard work and determination.

Nothing has been said yet concerning the girls' team. Little need be said. Their record of 10 out of 12 games speaks for itself. It is the best ever hung up by a Frankfort girls' team. They had the best team work and fastest passing the team has ever had. They had the winning spirit on top of this. Each member of the team knew her position and played it. It is too bad that four out of five will graduate. "Beck" Parrent, the only one left, received several mentions for all-state honors. She was also the high point scorer of the team.

The Hi-Y award for sportsmanship went to Sid Clay. Sid well deserves this honor. The Girl Reserve award for the girls went to Hallie Moorman. Hallie was not only very sportsmanlike but was one of the best girl guards in the state.

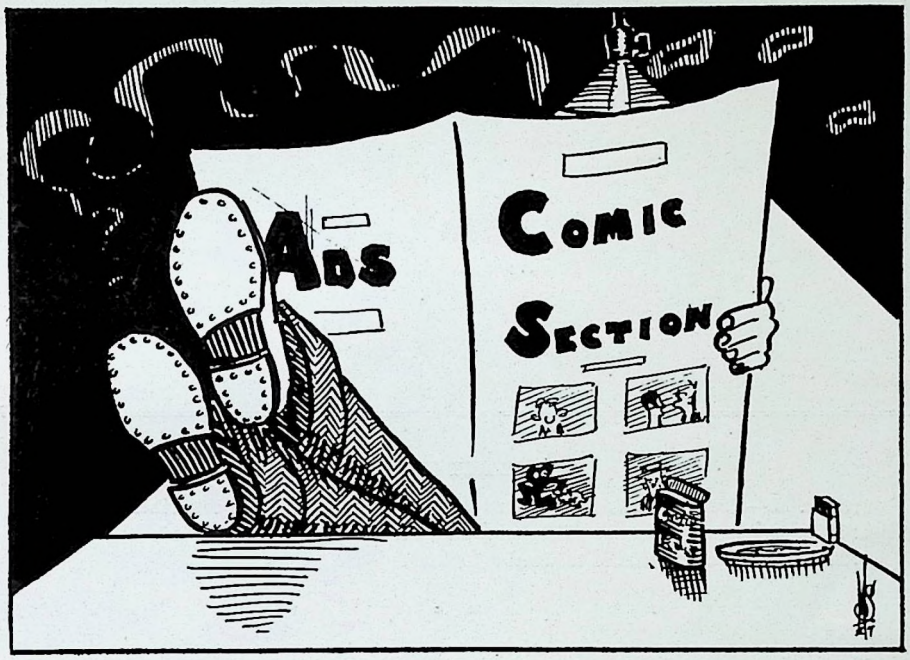

Glass: "This restaurant sure is cheap."
T. Collins: "How's that?"
Glass: "Why, I got coffee, doughnuts and an overcoat for fifteen cents."

* * *

"What kind of a fellow is 'Shady?' "
"Well, if you ever see one fellow trying to borrow money from another, the fellow shaking his head is 'Shady.' "

* * *

Tony: So glad to see you—just finished my beauty sleep.
Zack: I must be a little early—don't you want to rest some more?

* * *

Miss Soward: R. T., in the sentence, "I saw the girl climb the fence," how many l's would you use?
Our Young Hero: Both of them, teacher.

* * *

Skinny Martin: Doctor, why does a small cavity feel so large to the tongue?
Dentist: Just the natural tendency of your tongue to exaggerate, I suppose.

SHEAFFERS LIFE TIME FOUNTAIN
PEN DESK SET

The Modern Writing Instrument

CAPITAL DRUG CO.
Incorporated

207 W. MAIN STREET

A ONE ACT PLAY

6:00 P. M.—Tramp: Madam, I'm starving; can't you give me something to eat?
6:01 P. M.—Miss Wearen: Kiss me, and I'll give you a swell feed.
6:30 P. M.—Tramp starves to death.

* * *

Marion Longmire: Did you hear about Tommy Leonard stepping in front of a train?

Edgar Hodges: Was he killed?

M. L.: No, the train was backing up.

* * *

Miss McElroy: Miss Hutcheson is about the closest person I know.

Miss Soward: What makes you think so?

Miss McElroy: She's so stingy she won't use perfume on a windy day.

J. B. BLANTON COMPANY
Incorporated
BUILDERS' SUPPLIES
PURINA FEEDS

FRANKFORT MOTOR CAR COMPANY
Incorporated
L. L. CHENEY, President
LINCOLN, FORD AND FORDSON SALES AND SERVICE

Capital Garage & Machine Co.

We Repair all Makes of Cars and Machinery
We guarantee our Work

AGENTS FOR CHANDLER. R. P. DRYER, Proprietor

CAPITAL HOTEL SWEET SHOP

TOASTED SANDWICHES, CLUB SANDWICHES, SALADS
FEATURING A NEW AND BETTER CHOCOLATE

Mase: Where are you from?
A. W.: The western part of the state.
Mase: What part?
A. W.: All of me, of course.

* * *

Miss Wyman: The Lord made us beautiful and dumb.
Miss Brewer: How's that?
Miss Wyman: Beautiful so the men would love us—and dumb so we could love them.

* * *

Frances McCandless: Sad about Eleanor Wiard being laid up. How did it happen?
Katherine Smith: Well, you see, the gal's so demure. She tried to do the Black Bottom without showing her knees, and broke both legs in the attempt.

* * *

My mother's brother's father's cow's brother was an ox.

A Bottle of Milk

A Bottle of Health

H-B Milk Co.

Home Vulcanizing Co.

L. P. Thomas, Prop.

The home of the Silvertown Cord
Tires, Vulcanizing, Batteries

Corner Main & Ann Streets

Phone 583

A wedding is a great idea; no married couple should be without it.

* * *

Pajamas must be economical—they very seldom get worn out.

Kenny: Did she ask you to call again?

Joe Pat: No, but it amounted to the same thing: She said, "I'd like to see you come here again."

* * *

"You know why girls walk home?"

"No."

"That's right."

* * *

Amelia W.: I almost got killed twice today.

"Mase:" Once would have been enough.

* * *

An optimist is the guy who gets the filling station man to sprinkle gas on his suit so his girl will think he has just had it cleaned.

ONLY THE BEST IN MOTION PICTURES TO BE OBTAINED

CAPITOL THEATER

PERSONALLY PICKED PROGRAMS OF THE PICK OF THE BEST MOTION PICTURES

BROADWAY BILLIARD PARLOR

237 BROADWAY

W. M. HODGES, Proprietor

VATTER-MOTOR CO.

OAKLAND
PONTIAC

COURTESY
107-109-111 W. MAIN ST.

SERVICE
PHONE 666

The Capital Shoe Shine and Hat Cleaning Parlor

HARRY TROPOULOS, Proprietor
The Most Up-to-Date Shoe Shine and Hat Cleaning in Kentucky
Frankfort, Ky.

Beck: Last night Sid told me I looked sweet enough to eat.
"Cow:" Yes, Sid is fond of plain food.

* * *

"Though you belong to somebody else, tonight you belong to me," murmured the youth, smoothing the wrinkles out of the Tux.

* * *

A college man's motto: As they show, so shall we peep.

* * *

Sid: Have one of my cigars?
Toad: No, thanks; I plan to get drunk later in the evening.

* * *

Is he dumb? Listen, he wanted to get a double garage when his dad bought a twin-six.

* * *

Morgan: How's for borrowing five dollars?
Clem: Check.
Morgan: Haven't you got it in cash?

Hulett's Confectionery

Phone No. 1472 — 233 Holmes St.

ICE CREAM
SOFT DRINKS

CIGARS
TOBACCO

CHEER UP

AND SEND YOUR CLOTHES TO
NU-WAY DRY CLEANERS
PHONE 2

YOUNG MEN of Frankfort have learned that our store makes special effort to always show the Newer styles in Clothes---just what they enjoy wearing.

I. DAVIS

Our Golden Anniversary year 1877-1927

Kuppenheimer Clothes

Florsheim Shoes *Stetson Hats*

Manhattan Shirts

Father Kangaroo: Where's the baby?

Mother Kangaroo (feeling in her pockets): I guess I must have left it in my other clothes.

* * *

"You sho' is one thin niggah."

"Look heah, black child. Yo's so thin a backache and a stummich ache hit yo' in de same place."

* * *

Harry Shaw had just deposited a nickel in a public telephone.

Number, please.

Harry: Number, nothin', I want my chewing gum.

* * *

If the ham hangs around the smoke house, where does the veal loaf?

* * *

Her eyes were as black as jet
This charming girl I knew,
I kissed her and her husband came
Now mine are jet black too.

Sleepy (just after his first shave): Er—how much do you charge?
Barber: A dollar and a half.
Sleepy: What! How's that?
Barber: I had to hunt for the beard.

* * *

"Mase:" "Say, what was in that stuff? It tasted like shoe polish."
"Clem:" "You're a good one! Here, I wanted to surprise you with something good, and it turns out that you've drunk shoe polish before."

* * *

A man once walked into the office of a very busy doctor. He started to say something, but the doc interrupted him with:
"What do you mean by coming into this office like that? Go and strip off your clothes at once!"
"But I have—" began the man.
But the doctor exclaimed: "I tell you I am a very busy man and have no time to waste! My examinations are foremost with me! Go and take off your clothes!"
The man left the room in haste and soon came in, stripped.
"What I wanted to say," said the man, "is that I have come to collect your grocery bill."

The Banks of Frankfort Donate
this space to the
Capitolian

The State National Bank
Farmers Deposit Bank
National Branch Bank of Kentucky
Capital Trust Co.
Peoples State Bank

A. L. Coleman

Manufacturer and Wholesaler of

CARBONATED BEVERAGES
CANDIES TOBACCOS

St. Clair St.

DUVALLS'

Quality Shop

If It's New We Have It

224 Main St.

"Dom" Nickles: "Ah, my own, have they ever told you of my heavenly kisses?"
Viola New: "Indeed, love, they are on everyone's lips."

* * *

Mr. Koffman: Give me a sentence with the word fascinate in it.
Prof. Ireland: My wife has ten hooks on her dress, but she is getting so stout that she can only fasten eight.

* * *

Koffman: And so, young man, we have decided to suspend you for two weeks. Let this be a lesson to you to stop gambling.
Zack: Be a sport, I'll match you four or nothing.

* * *

"This is a pretty snappy suit," remarked the baby as he was put into his rubber panties.

John Brady

The Modern Shoe Repairer

We Fix 'em While You Wait

232 St. Clair Street

"THE BETTER HOME OF THE BETTER BUICK"
"FIT FOR FRANKFORT"

THE FRANKFORT BUICK CO.

Incorporated

Phone 369

Earl Rogers Leslie Rogers H. K. Rogers

The Sanitary Laundry

Laundry: Foot of Ann St. Phone 17 Office: 207 St. Clair Street

Rough Dry

Dry Cleaning
Pressing
Rugs Cleaned
Finished Family
Washing

Damp Wash

A girl on the back seat is worth two on the front seat—if she's not driving.

* * *

The nerviest man in the world is the bird who went around to the stage door after the show and tried to get back the pennies he threw at the actors.

* * *

Woman's hair, beautiful hair
What words of praise I utter.
But, oh! how sick it makes me feel
To find it in my butter.

* * *

Sign on Haskell's Ford: Seven days in this makes one week.

WHY WE ARE CALLED A "PUBLIC UTILITY"

PUBLIC—

Because our service must be ready at the call of any member of this community—without choice or discrimination.

UTILITY—

Because our service to the Public makes life better, easier, happier and healthier.

Kentucky-Tennessee Light & Power Company
Incorporated

"It's Service You Want" "We Give It"

THE MODEL LAUNDRY

DRY CLEANING, PRESSING AND DYEING

Phones 17, 78, 253

We Do Pleating Alterations and Repair Work—Hats Reblocked

OUR NEW SERVICE, DAMP WASH, 5c PER POUND

What if she was only an electrician's daughter—she sure was a live wire!

* * *

She may be a telephone girl, but she sure has some good connections.

* * *

Little girl playing dentist, looking in little boy's mouth: You have a cavity. What do you want it filled with?

Boy: Fill it up with chocolate.

* * *

My girl is so fast that even her gold tooth is chased.

* * *

Vogler: "If I'm studying when you come in, wake me up."

THE FRANKFORT DRUG COMPANY

M. P. BROWN, Proprietor

At Main and St. Clair Phone 44

THE REXALL STORE

Frankfort, Kentucky

D. D. SMITH D. W. LINDSEY, JR.

SMITH & LINDSEY

GENERAL INSURANCE AND SURETY BONDS

Frankfort, Kentucky

Some people get credit for being patient when they really haven't the nerve to start anything.

* * *

Sam D.: "What did Baker think of Edrie?"
Bill W.: "He didn't think; he married her."

* * *

Nowadays when a girl gets her neck broken in an automobile we don't know whether the car was wrecked or not.

* * *

Heard the Bologna song? "Tonight You Bologna Me.'

* * *

Burt P.: "What a smooth gear shift you have on your car."
E. Brady: "Hey, will you take your hand off my knee?"

M. A. SELBERT

JEWELER

If You Buy It At Selbert's It's Good

Smart Is As Smart Dresses

Thus We Paraphrase Grandmother

"Pretty is as pretty does", divides interest with this modern idea—not that graceful behavior be minimized, but enhanced.

So the woman of today watches her clothes as well as her ways, and stores like this keep their eyes on the horizon for that something new, that something clever, that something smart with which to adorn her.

Style-Conscious Kagin's **Value-Giving**

Gayle: "You didn't know me this morning, did you?"
Parker: "No, who were you?"

* * *

"Correct this sentence: "I'm sorry," said the Professor, "if I had known that you were unprepared I would not have called on you."

* * *

K. Clark: "Do you know that I have the soul of an artist?"
Miss Cox: "I knew you painted the minute I looked at your face."

* * *

Sophomore (to frosh): Do you like English?
Frosh: Yep.
Soph: Why?
Greeny: It's all I can speak.

"No, Kenny, I'm afraid I can't marry you."
"Oh, Tony, just this once."

* * *

Geo. Rodman: "Teacher, do angels ever have hot parties?"
Miss Hutchison: "Why, George, who ever did put those words in your mouth?"
Bushy: "Well, our Physics prof said that ethereal bodies dissipate most of their energy in the form of heat.

* * *

H. Smithers: "What makes you think that my head is made of cork?"
K. Smith: "It always seems at the mouth of a bottle."

* * *

Little Merrell: "I never go out with the same man twice."
Hepsey S.: "So I understand. They're so broke after that, they aren't able to take anybody out."

Better Lumber **Better Service**

Lyons Lumber Co.

Incorporated

FRAMING LUMBER, OAK BOXING, POPLAR WEATHERBOARDING, CAREY SHINGLES, FORD CYCLONE SHINGLES, PHOENIX WOOD SHINGLES, BEAVER BOARD, PLASTER BOARD, SASH, DOORS, QUALITY MILL WORK, BUILDERS' HARDWARE, SCREENS, BUILT-IN CABINETS, OAK FLOORING AND ALL OTHER BUILDERS' SUPPLIES.

LET US BUILD YOUR HOME

Certified Quality is Real Economy

The Best is the Cheapest

Piggly Wiggly sells only the Best

We don't meet Prices, we make them.

PIGGLY WIGGLY

Guide (to tour party of the Ford Plant): "Do you know what would happen if that man on the right side ever missed a day at work?"

Interested Onlooker: "No, what would happen?"

Guide: "Twenty-two hundred and sixty-one Fords would go out of the factory without springs."

Interested Onlooker: "Say, mister, that fella's been sick a lot, ain't he?"

* * *

Sleepy: "Do you think Hepsey is true to me?"

Zack: "Of course. Don't worry about that, old man. F'r instance last night she asked me not to kiss her on the lips because that was your favorite place."

* * *

Emily: "Why all the heavy thought, Beck?"

Beck: "I'm trying to make up my mind whether to be popular tonight or act like a lady."

Depend on ICE in all weather

FRANKFORT ICE & COAL CO.
Incorporated

Ice Cold Storage Coal

MOORE'S GROCERY
Quality, Service
McLaughlin Kept Fresh Coffee **Richlieu Canned Foods**
Broadway St.

NOONAN'S—FANCY GROCERIES
Ferndell Canned Goods and Chase and Sanborn Coffee
Call Cumberland Phones 505, 507

New Cook: I can't get the dinner the way you told me to, ma'am.
Mistress: Why not?
New Cook: Didn't you tell me to have roast beef and gravy?
Mistress: Yes, that's what I ordered.
New Cook: Well, the butcher sent up the beef but he didn't send a drop of gravy.

* * *

"Coots": Do you know Kitty very well?
Zack: Oh, yes. I've ridden five in a seat with her!

* * *

Mildred Bell (listening to High School quartette): Oh, Katherine! Wouldn't you like to have those boys for your first four husbands?

Stop and Shop at
Wittgenstein's
Frankfort, Ky.

The Hub
Headquarters for
Style Plus Clothes, Harry Berger Shirts and Bostonian Shoes
MEN'S WEAR
329 St. Clair St.

J. C. PENNEY CO., Inc.

773 DEPARTMENT STORES

202-204 *Main Street* *A Nation-wide Institution* *Frankfort, Kentucky*

OUTFITTERS OF THE WHOLE FAMILY

Frankfort Lumber & Manufacturing Co.

Incorporated

Foot of Capital Avenue *Phone* 367

"The Home of Good Mill Work."

"Sleepy": "I'm trying to think of a graduation gift for a girl; something that will really hold her interest. What can you suggest?"

E. Merrell: "Have you thought of a pair of garters?"

* * *

What are you turning around for, John?

I've just discovered we've come five hundred and ten miles since morning; we'll have to run back to the five-hundred-mile mark and change the oil.

* * *

Father: Well, did you get the baby to sleep?

Mother: Yes, at last. I had to blow smoke rings for her, and she dropped off on the fifty-seventh.

Charles Whitehead

Plumbing **Heating**

Estate Gas Ranges and Heatrolas

Phone 105 **101 St. Clair St.**

GRAND THEATRE

A Home Institution

A SELECTION OF THE FITTEST ENTERTAINMENT

Every Patron A Delighted Guest

R. Rogers & Sons

"The Furniture Center of Central Kentucky"

Let us furnish your home on our
CONVENIENT CLUB PLAN

AS HUSBAND TO WIFE

"It's a great secret, my dear—a terribly well-guarded secret! And when I tell it to you, be sure and tell everybody to tell everybody not to tell anybody."

* * *

Minish: "See that simp over there beating on that chewing gum machine? He sure is a simp. He oughta know it's empty."

P. Rogers: "Why ought 'e?"

Minish: "Why ought 'e? Why, I been shakin' it myself for ten minutes."

* * *

Mary Prince: "Does Elma have her own way much?"

Eleanor: "I'll say she does! She writes up her diary a week ahead of time."

* * *

TO A DICTATOR

In spite of peace or passion,
Of styles still have a care;
Black shirts go out of fashion
Like other kinds of wear.

Reisick

STUDIO
PHOTOGRAPHS
Live Forever

For Mother, Father, Brother Sister and Friends

The Gift that only You can Give

Your Photograph

PHOTOGRAPHS
Tell the Story

We devote special attention to the Wishes and Needs of

SCHOOL GIRLS

And invite them to make every possible use of our
Store and its Services

Betty Wales, Misteen and Julia Hoyt Modes of Girls' and Young Women are sold here exclusively in Frankfort

W. S. FARMER & SON

Glass: "What becomes of your lap when you stand up?"
Vogler: "It retires to the rear and pops up under an assumed name."

* * *

If you like something, avoid it. It's bad for you.

* * *

The ladies of the Ladies' Aid wish to announce that at their semi-annual bazaar they have discarded clothing of all kinds.

THE "Y" BELONGS
TO YOU,
DO YOU BELONG
TO THE "Y"?

STOP AT PETE'S

For Lunch or for Soda Water

INSTEAD OF GOING HOME
BUY A NICE HOT LUNCH
SAVE THAT LONG WALK

WE SPECIALIZE IN THE GOOD OLD NATIONAL ICE CREAM

BRING YOUR GIRL

We have the Best Drinks in Town

LUCHINI CONFECTIONERY

All kind of Sandwiches and Fresh Pies
Candies, Cigars, Cigarettes and Tobacco

"Mother," said little Evelyn M., "may I go out and play with the other little children now?"

Mrs. M.: "You may play with the little girls but not with the boys, for they are too rough."

Evelyn: "But, Mother, if I find a nice smooth little boy can I play with him?"

* * *

"Are you the man who saved my little boy from drowning when he fell off the dock?"

"Yes."

"Well, where's his cap?"

W. C. LUTKEMEIER'S
DRY GOODS AND DRAPERIES
Best Values At All Times
233 *BROADWAY* *FRANKFORT, KY.*

The Frankfort Hotel Co.
213 W. Main Street. Phone
European Plan

Dan F. "Do you believe in life after death?"
Kitty: "No, but I do believe in life before death. Let's go!"

* * *

A time keeper for a railroad in Missouri, asked a new workman his name. "George Washington, Suh," replied the dusky son of toil.
"You're not the man that cut down the cherry tree, are you?"
"No Suh, this is the first wuk ah's done for over a year."

* * *

First member: "The preacher used very poor discretion Sunday."
Second member: "How's that?"
F. M.: "His text was 'A Fool and His Money Are Soon Parted' and after the sermon, they passed the collection plate."

Harrod & Company
South Side Meat Market
115 Bridge St. **Phone 262**

J. M. PERKINS L. W. PERKINS
PERKINS GARAGE
Jordan, Pierce-Arrow Automobiles, Automobile Tires and Accessories
Firestone Solid Truck Tires. High Grade Lubricating Oil
Phone 62 417 High Street Frankfort, Ky.

B. R. Bacon Hardware Co.

Masonic Temple, Frankfort, Ky.
Edge Tools, Builders' Hardware, Electrical Tools, Supplies, Paints, Oils and Glass, Iron and Steel
Wall Paper

CONVERSATION OVER PHONE

"Hello, hello, is that you?"
"Hello, yes this is me."
"'s funny—This is me too."
"Say is this Sonya?"
"No, this is Nonya."
"Nonya who?"
"Nonya Business."
"Well! well my name is Mr. Matter."
"First name please?"
"Dozen."
"Dozen?"
"Yeh, Dozen Matter."
"That's fine, wrong number anyway."
"Good bye."
"Good bye."
Click.
Click.

* * *

S. Martin: "Girls, I must tell you. I'm going to marry the football coach."
Tony: "Why, dearie, I thought you said you'd never marry for money."

LeCompte & Gayle Co.

113 Bridge Street

Purveyors of High Grade School Supplies

ROBERTS PRINTING COMPANY

Printers of School Annuals, Catalogues
Commencement Invitations, Cards, Etc.

407 ANN ST. FRANKFORT, KY.

GO TO

MUCCI'S

FOR DRINKS
AND LUNCH

FROZEN DESSERTS DELIVERED
TO YOUR HOUSE

"Is Jack R. a loud dresser?"
"Is he? You should hear him hunting for his collar button."

* * *

Frenchie: "Have you heard the Four Wheel Brake song?"
Minish: "How does it go?"
Frenchie: "We'll brake the news to mother."

* * *

Hepsey: "I'll bet you can't give me a sentence containing kith and kin."
"Sleepy: "I'll kith you as often as I kin."

Teacher: "Robert Yount, why are you not writing?"
Robert: "I ain't got no pen."
Teacher: "Where's your grammar?"
Robert: "She's dead."

* * *

Miss Brewer: "How close are you to the right answer, Billy?"
B. Jones: "Within two seats."

* * *

Motor Cop: "So you saw the accident, mam? What was the number of the car that knocked the man down?"

Miss Smith: "I am afraid I have forgotten. But I do remember, if you will multiply the number by fifty the product will be equal to the sum of the digits reversed."

Dobbs Hats and Caps
Stylepark Hats
Bates Street Shirts
Interwoven Hosiery
Leather Luggage
Wardrobe Trunks

Ready-to-wear Suits
Top Coats and Overcoats
"Knit-Tex" Top Coats
"Worsted-Tex" Suits

Gayle
THE HABERDASHER
FRANKFORT, KY.

Men's Wear That Men Wear

VACATION TIME IS NEAR

REMEMBER US IN MAKING YOUR PLANS

We submit the following partial list of useful articles we carry in stock:

FOR GIRLS	FOR BOYS
Electric Curling Irons,	Rifles, Base Ball Gloves
Tennis Raquets and Covers,	Canoe Paddles, Boat Oars,
Electric Disc Stoves,	Base Balls and Tennis Balls,
Bathing Suits, Water Wings,	Fishing Poles, Reels and Lines,
Tennis Shoes, Flash Lights.	Bathing Suits, Golf Clubs.

Additional suggestions for Camps:

Tents, Cots, Camp Stools and Chairs, Stove and Croquet Sets, Swings, Hammocks
Our Specials—Evinrude Motors and Jantzen "Bathing Girl" Bathing Suits

Don't forget we are here to serve you

JOHN R. SOWER

Donor of Sower's Athletic Field

HARDWARE AND SPORTING GOODS

The Court House is opposite Me. 217 St. Clair Street. Phone No. 16

Mr. High: 'Lo, there!
Mr. Low: 'Hi, there!

* * *

Our idea of a clever woman is one who can chew a wad of LePage's glue with false teeth and not make a sucking sound.

* * *

Shady (ardently): "Ye gods and little fishes! How I love you!"
Emily: "I wish you'd leave your pets a while and pay more attention to me."

* * *

Miss McElroy: "Give us a sentence using the word, 'moron.'"
"Bushie Rodman: "You'll freeze to death, if you don't put moron."

Loyal Boosters of Old F. H. S. Donate This Page

W. T. Fowler	Frank Hewitt
Dr. C. T. Coleman	Dr. N. M. Garrett
L. F. Johnson	Harry Bright
Dr. P. C. Knoppe	Geo. H. Leonard, D.D.S
Dr. R. M. Fort	Dr. G. C. Hall
Dr. G. H. Heilman	Dr. R. M. Coblin
Chas. H. Morris	J. H. Feamster, D. D. S.
Dr. G. A. Budd	Dr. L. T. Minish
H. V. McChesney	Jas. H. Polsgrove
T. B. McGregor	Kelly Smither
Dr. H. M. Leonard	Dr. N. B. Smith
J. L. Oliver	D. L. Hazelrigg
Dr. M. C. Darnell	Dr. E. C. Roemele

T. E. KENNEY
President

BASIL E. KENNEY
Vice-President

T. E. KENNEY, JR
Sec'y and Treas.

T. E. Kenney & Sons Lumber Company

Lumber and Building Material
Coal

Laths, Shingles, Doors, Sash and Stucco

Old Phone 83

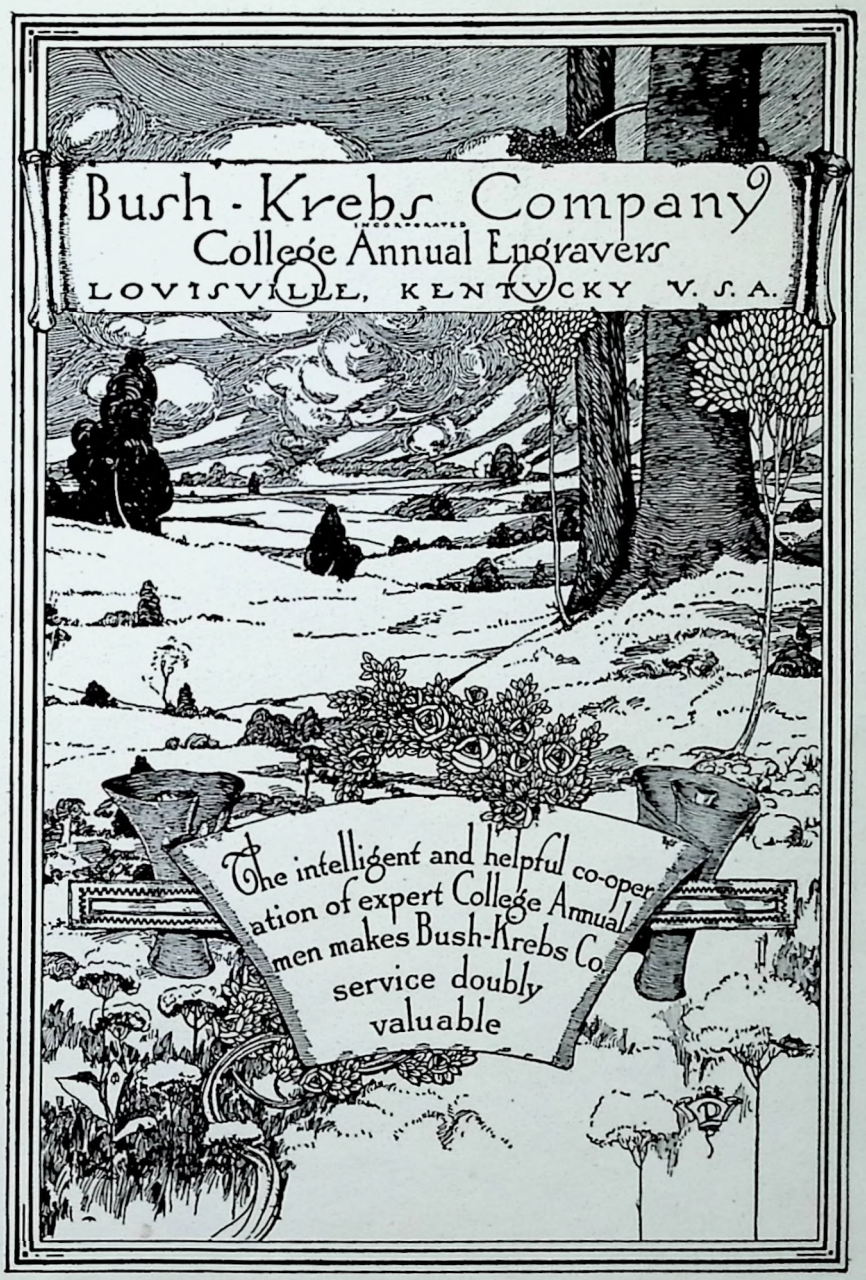
Bush-Krebs Company
INCORPORATED
College Annual Engravers
LOUISVILLE, KENTUCKY U. S. A.
The intelligent and helpful co-operation of expert College Annual men makes Bush-Krebs Co. service doubly valuable

HARCOURT & COMPANY

INCORPORATED

LOUISVILLE, KY.

Designers and Makers of

School and College Commencement Invitations

Dance Invitations and Favors

Class Emblems

Visiting Cards

Monogram and Fraternity Stationery

Wedding Invitations

and

Christmas Greeting Cards

Favorably known throughout the Nation

EBNER DRUG COMPANY

Frankfort Representative

M. J. MEAGHER & COMPANY

Sole Agents for

FREEMAN'S SHOES

America's Greatest Shoe Value for Five Dollars

The last words in automobiles: "I'll walk."

* * *

Smoke and the girls smoke with you—chew and you neck alone.

* * *

Miss Hutchison: "I just got back from the beauty parlor. I was there three hours."
"Doc" Vogler: "Too bad that you stayed so long and then didn't get waited on."

* * *

"Sid": "I suppose that you read Shakespeare?"
"Cow": "Oh, yes. I read all of his stuff as soon as it comes out."

* * *

"My son failed in his exams and won't be promoted."
"Another grade-crossing accident, eh?"

SOUTHERN HOTEL

DONATES THIS SPACE